

**TAMLYN**<sup>®</sup>  
FAMILY. VALUE. SERVICE.

**XtremeTrim**<sup>®</sup>  
2021 PRODUCT CATALOG



WATER MANAGEMENT | XTREMEINTERIOR<sup>™</sup> | XTREMETRIM<sup>®</sup> | XTREMECOLOR<sup>™</sup> FLASHING | SIDING ACCESSORIES | VENTILATION | METAL FLASHING | CONNECTORS





# TAMLYN®

FAMILY. VALUE. SERVICE.

TAMLYN was established in May 1971 by Ron Tamlyn, Sr. with \$800 borrowed money and help from his wife, Jean, in a small shed in the back yard of their modest home in Bellaire, Texas. From a small shed, TAMLYN became a multi-million dollar, international business with a product line to match. In 2017, Tom Tamlyn became CEO and Miguel Gonzales now leads TAMLYN as President. Our history is one of quality, innovation, and proven performance. We are proud to represent the manufacturing end of the building products industry, and remain a competitive manufacturer committed to making products in America, giving customers a choice and not putting all their eggs in an uncertain import basket. An overwhelming majority of our products are still made in the USA. We believe it matters in helping America keep control of its destiny.

# **XTREMETRIM<sup>®</sup>**

Exterior Aluminum Trim



**Best Practice**

While we design all our XtremeTrim® with drainage paths for vertical runs and shingle fashion for horizontal profiles, its primary design is for aesthetics. XtremeTrim®, including water management profiles, will not stop all water from penetrating the surface of the cladding. The primary insurance of moisture mitigation for the building envelope is your wrap, preferably a drainable wrap. Other options are to create a rainscreen utilizing furring along with your wrap. We recommend that you consult your siding manufacturer for best practice application when installing XtremeTrim® with their siding. As all building professionals know, water is the most significant factor in the premature deterioration of buildings, and why proper steps should always be taken to protect the envelope.

All standard XtremeTrim® profiles do not form a moisture management system. The architect, builder, designer and contractor are responsible for designing and installing a code compliant building envelope. Below are the current code minimum requirements.

**Tamlyn XtremeTrim® products are not part of an EIFS system and not designed or intended to be used in an EIFS or similar system.**

**INTERNATIONAL RESIDENTIAL CODE****WALL COVERING – SECTION R703 EXTERIOR COVERING****R703.1 General.**

Exterior walls shall provide the building with a weather-resistant exterior wall envelope. The exterior wall envelope shall include flashing as described in Section R703.8

The exterior wall envelope shall be designed and constructed in such a manner that prevents the accumulation of water within the wall assembly by providing a water-resistive barrier behind the exterior veneer as required by Section R703.2 and a means of draining water that enters the assembly to the exterior.

**R703.8. Flashing.**

Approved corrosion-resistive flashing shall be applied shingle-fashion in such a manner to prevent entry of water into the wall cavity or penetration of water to the building structural framing components. The flashing shall extend to the surface of the exterior wall finish. Approved corrosion-resistant flashings shall be installed at all of the following locations.

**EXTERIOR WALLS – SECTION 1403 PERFORMANCE REQUIREMENTS****IBC 1403.2:**

Weather protection. Exterior walls shall provide the building with a weather resistant exterior wall envelope. The exterior wall envelope shall include flashing, as described in Section 1405.3. The exterior wall envelope shall be designed and constructed in such a manner as to prevent the accumulation of water within the wall assembly by providing a water-resistant barrier behind the exterior veneer, as described in Section 1404.2, and a means for draining water that enters the assembly to the exterior. Protection against condensation in the exterior wall assembly shall be provided in accordance with the International Energy Conservation Code.

**Before Installing**

Review construction documents to ensure correct layout and placement of trim. Visually inspect building wrap or rainscreen (where applicable) for proper installation.

An inside corner is the best place to start installing XtremeTrim®.

**Cutting**

Use a non-ferrous carbide miter saw blade when cutting XtremeTrim®.

**Fasteners and Fastening**

Stainless steel fasteners are recommended. XtremeTrim® profiles may be secured in place with a few SS nails until fastened through panels and into studs during panel or plank fastening per siding manufacturer's instructions.

**Incorrect Installation**

Do not install Horizontal trims in a manner where the exterior flange can catch water. Never install vertical or corner trim profiles horizontally.

**Notes**

Please follow siding manufacturer's best practice guides when installing. XtremeTrim® profiles DO NOT form a moisture management system. The architect and builder are responsible for designing and installing a code compliant building envelope. Before installing XtremeTrim® best practices is to use either a drainable wrap or rainscreen assembly, to meet code or possible requirements of siding manufacturer.

**Limited Warranty**

Tamlyn warrants defective-free products for a period of 10 years for the original purchaser unless otherwise stated for the specific product ordered. Tamlyn products are further warranted as to adequacy of design, provided products are properly specified and installed. This warranty does not apply in the event products are altered in any way or are improperly installed. Liability is limited to replacement of products proven to be defective. Tamlyn has made no other warranty, express or implied, regarding its products, including but not limited to, any warranty regarding merchantability or fitness for a specific purpose. Any claim that a product is defective must be brought within one (1) month of the date of installation of such products by the original purchaser. Customer hereby agrees that no other incidental or consequential damages are the responsibility of Tamlyn.

The following voids any warranty regarding Tamlyn products:

- Product has been improperly installed
- Accepted siding installation methods have not been followed
- Building codes have not been followed
- The building envelope has not been properly installed
- Products not installed by a contractor/installer with common knowledge of the building industry

Responsibility remains with the architect or engineer, contractor and owner for the design, application and proper installation of each Tamlyn product. Specifier and user shall determine the suitability of products for specific application and assume all responsibilities in connection there within.

Aluminum does not rust, however it does corrode. XtremeTrim® has a protective coating to cover the bare aluminum. When making cuts on XtremeTrim® recoating will be required at ends, surface scratches or when performing form cuts. Failure to do this voids your warranty. For answers to your technical questions on recoating consult your local paint manufacturer before installation.

**Please follow siding manufacturers best practice application when installing any Tamlyn accessory. XtremeTrim® profiles do not form a moisture management system, the architect and builder are responsible for designing and installing a code compliant building envelope. XtremeTrim® products are not part of an Exterior Insulation Finishing System (EIFS) and are not designed or intended to be used in an EIFS or similar system.**



**INTRODUCTION**

REVEAL SYSTEM.....	8
2-PIECE SYSTEM.....	9
BEAD SYSTEM.....	10
FLAT SYSTEM.....	11
LAP SIDING SYSTEM.....	12
WATER MANAGEMENT SYSTEM.....	13
XTREMETRIM® BASIC INSTALLATION.....	14-15
SHAPE FINDER.....	16-18

**2 PIECE PROFILES**

RVC	Vertical Reveal .....	24
RVC	Transition Vertical Reveal .....	25
SHC	Vertical Siding H Mold .....	26
COCR	Reveal Open Outside Corner .....	27
COCLP	Low Profile Outside Corner .....	28
CICLP	Low Profile Inside Corner .....	29
JMC	Panel J Mold .....	30
JMC	Plank J Mold .....	31

**VERTICAL PROFILES**

RV	Vertical Reveal .....	34
RVT	Vertical Reveal Transition .....	35
SHM	Vertical Siding H Mold .....	36
SHM	Vertical Siding H Mold Transition .....	37
BRV	Vertical Bead Reveal .....	38
VR	V Groove Reveal .....	39
TM	Vertical T Mold .....	40
PV	Projected Vertical .....	41

**HORIZONTAL PROFILES**

XZH	Standard Horizontal Z .....	44
RH	Horizontal Reveal .....	45
BRH	Horizontal Bead Reveal .....	46
XZS	Basic Horizontal Z .....	47

**OUTSIDE CORNERS**

XOCR	Reveal Open Outside Corner .....	50
XOCR	Reveal Open Outside Corner Transition .....	51
XOCR-135	135° Reveal Open Outside Corner .....	52
XOCRM	Reveal Outside Corner Minimum Face .....	53
XOCLP	Low Profile Outside Corner .....	54
XOCLP	Low Profile Outside Corner Transition .....	55
XOCLP-135	135° Low Profile Outside Corner .....	56
XOCW	Reveal W Outside Corner .....	57
XOCBT	Butted Outside Corner .....	58
XOCX	Bold X .....	59
XOCB	Bullnose Outside Corner .....	60
XOCAS	Panel Asymmetrical Square .....	61
XOCAT	Panel Asymmetrical Tapered .....	62
XOCBL	Blunt Panel Outside Corner .....	63
XOCRB	Blunt Reveal Outside Corner .....	64
XOCDR	Double Reveal Outside Corner .....	65
XOCSR	Square Reveal Outside Corner .....	66
XOCBN	Batten Panel Outside Corner .....	67
XOC	3-1/2" Outside Corner .....	68

**INSIDE CORNERS**

XIC	W Inside Corner .....	73
XIC	W Inside Corner Transition .....	74
XICLP	Low Profile Inside Corner .....	75
XICLP	Low Profile Inside Corner Transition .....	76
XICLP-135	135° Low Profile Inside Corner.....	77
XICR	Reveal Inside Corner .....	78
XICB	Bullnose Inside Corner .....	79
XICBL	Panel Blunt Inside Corner .....	80
XICBP	Projected Bullnose Inside Corner .....	81

**TERMINATION PROFILES**

JMH	Standard J Mold .....	84
JMR	Reveal J Mold .....	85
JMS	Basic J Mold .....	86
FR	F Reveal .....	87
F	F Trim .....	88
XL	L Transition Trim .....	89

**SPECIALTY PROFILES**

XHM	Soffit H Mold .....	92
XS	Starter Strip .....	93
XWF	Window/Head Flashing .....	94

**WATER MANAGEMENT PROFILES**

WRV	Vertical Reveal .....	98
WHM	Vertical Siding H Mold .....	99
WZ	Horizontal Z .....	100
WJM	J Mold .....	101
WOCR	Open Outside Corner .....	102
WOCLP	Low Profile Outside Corner .....	103
WICLP	Low Profile Inside Corner .....	104

**SPECIAL ORDER ITEMS**

.....	105
-------	-----

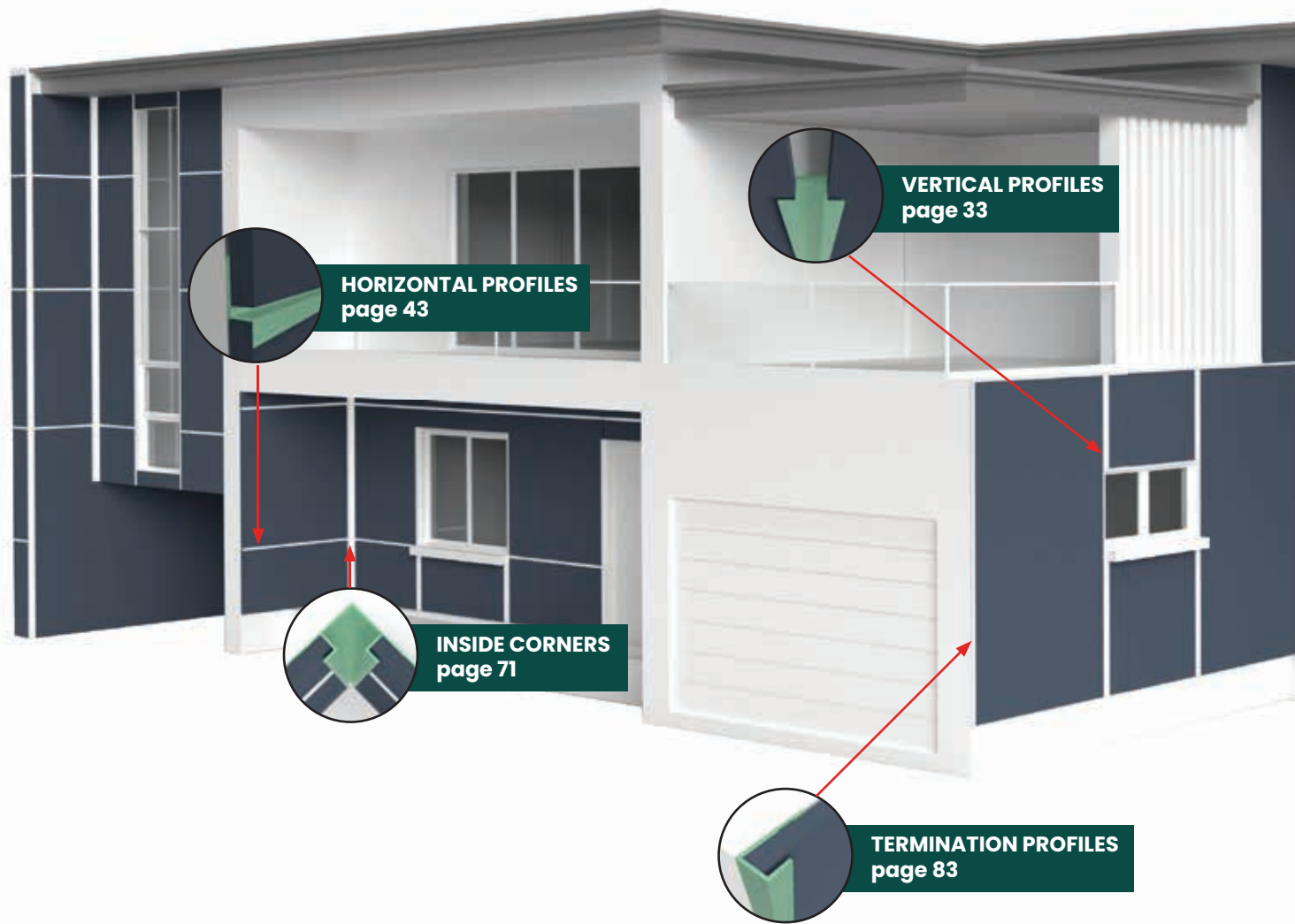



# TAMLYN®

## FAMILY. VALUE. SERVICE.

Tamlyn® continues to lead the way in selection and choice for extruded aluminum trims to complement siding materials of all types.

Tamlyn® has made it possible to aesthetically trim almost any type of siding product with our wide range of depth options. And we have provided these in choices of primed, clear anodized, specialty anodized, or color matched to satisfy whatever the project requires.

XtremeTrim® has thousands of design and color options, allowing architects and users to dramatically improve their building aesthetics and create modern architectural lines. Sustainable, durable, non-combustible, lightweight, easy to use. Tamlyn® has our own team of in-house architects to aid and assist the process of selecting and assuring the correct profile for the specific application or desired aesthetic effect.

But Tamlyn® does not stop there in the selection and leadership process. Tamlyn® has the ability and materials in-house to provide appropriate non-extruded fabrication from sheet stock of almost any shape profile, or color that may be needed on the project.

Ever run short a few pieces on a big job to finish, get paid and avoid huge delay or project fines? Contact TAMLYN® and put our XtremeService to the test.

### When Doing It Right Matters®



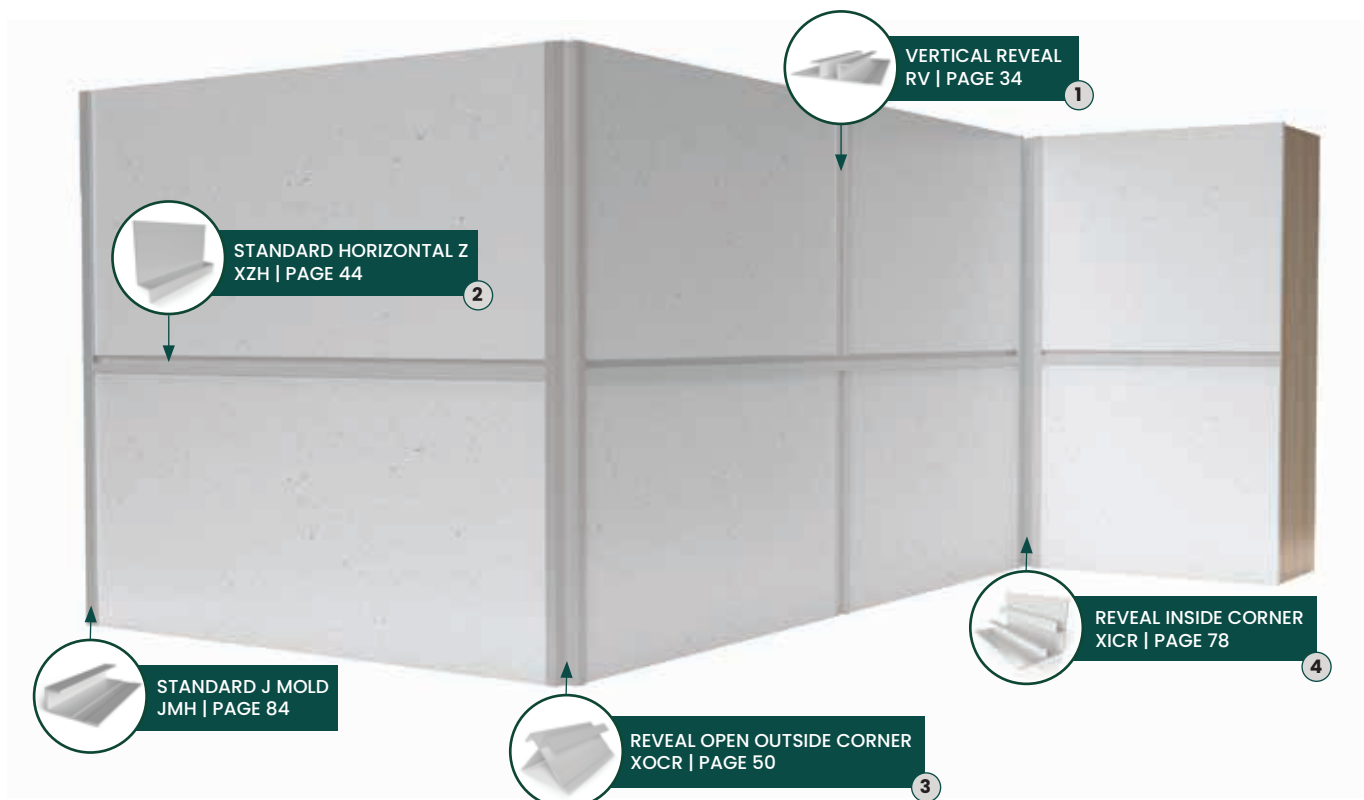

#### STANDARD



#### HORIZONTAL REVEAL

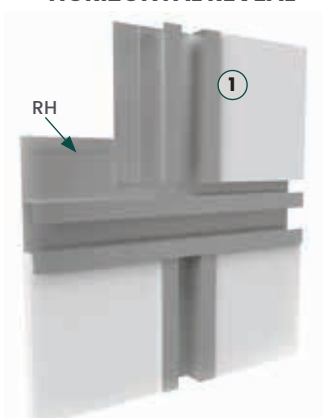

#### LOW PROFILE

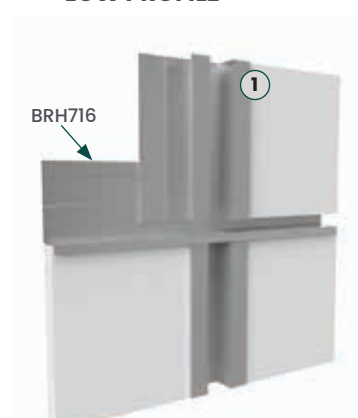

#### VERTICAL CONTINUOUS

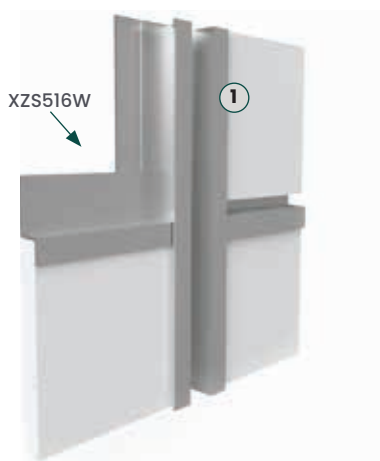

#### OUTSIDE CORNER OPTION WITH XZH

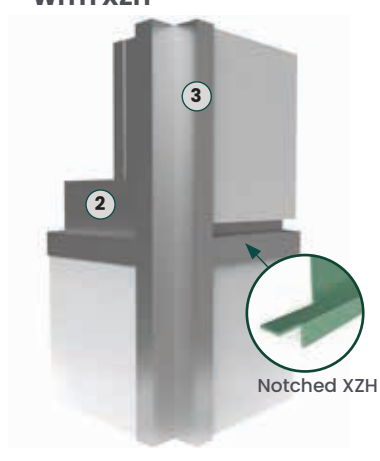

#### OPTIONAL INSIDE CORNER XICLP516





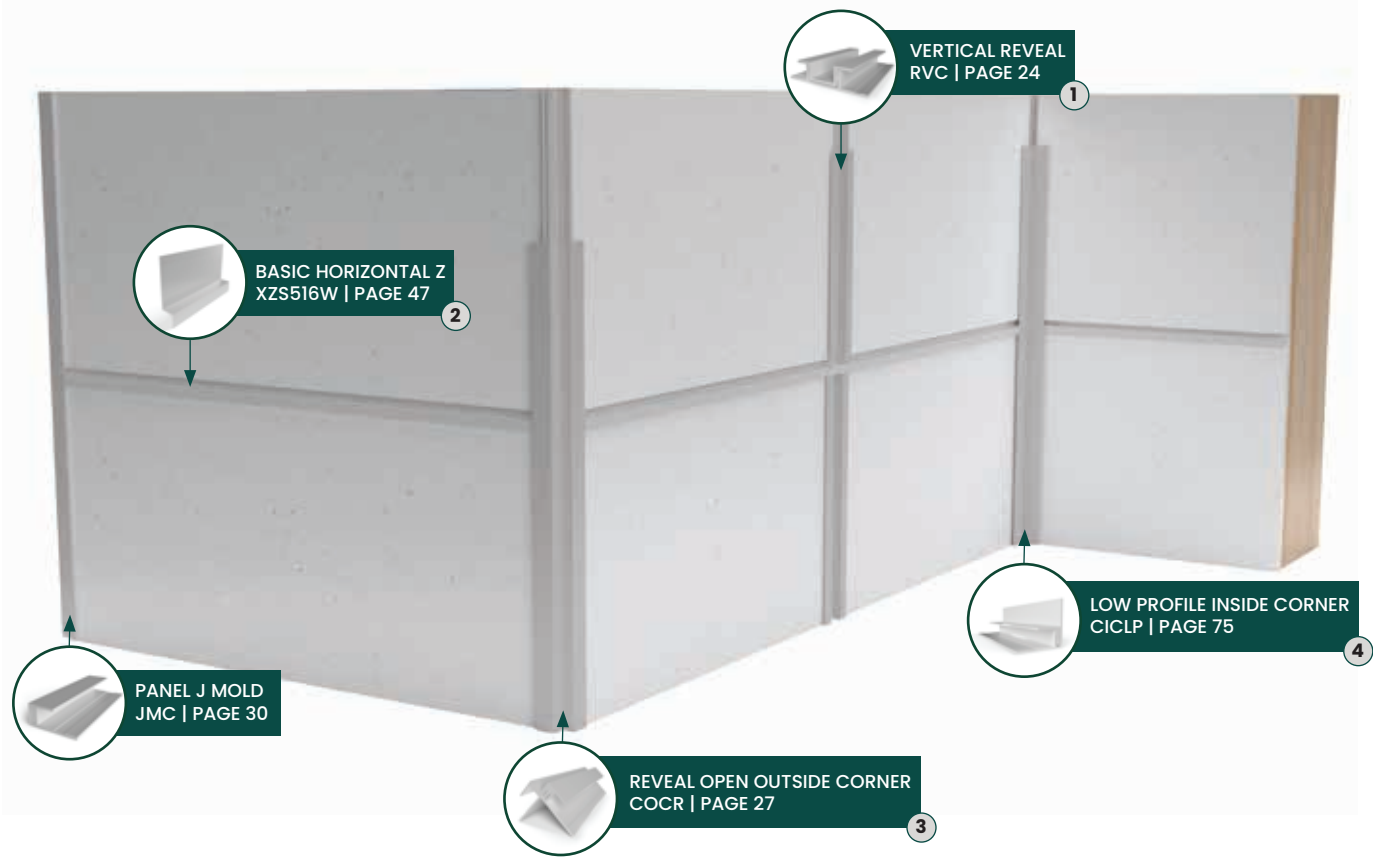

**STANDARD**

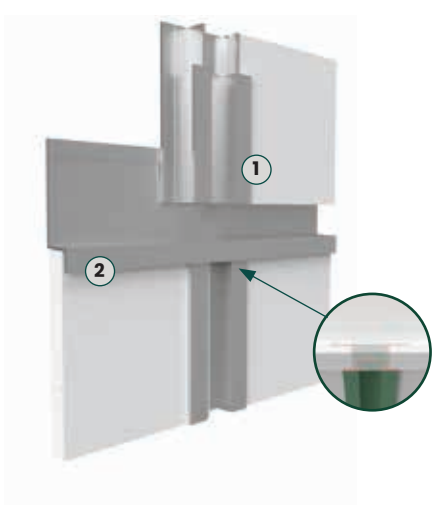

**INSIDE CORNER**



**OUTSIDE CORNER**

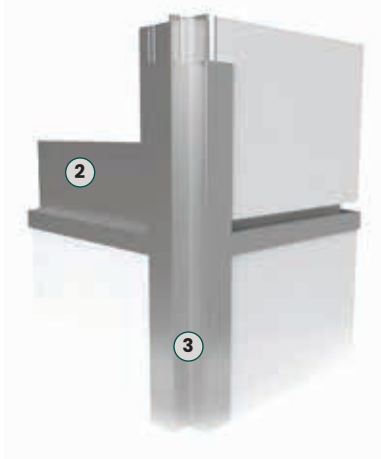

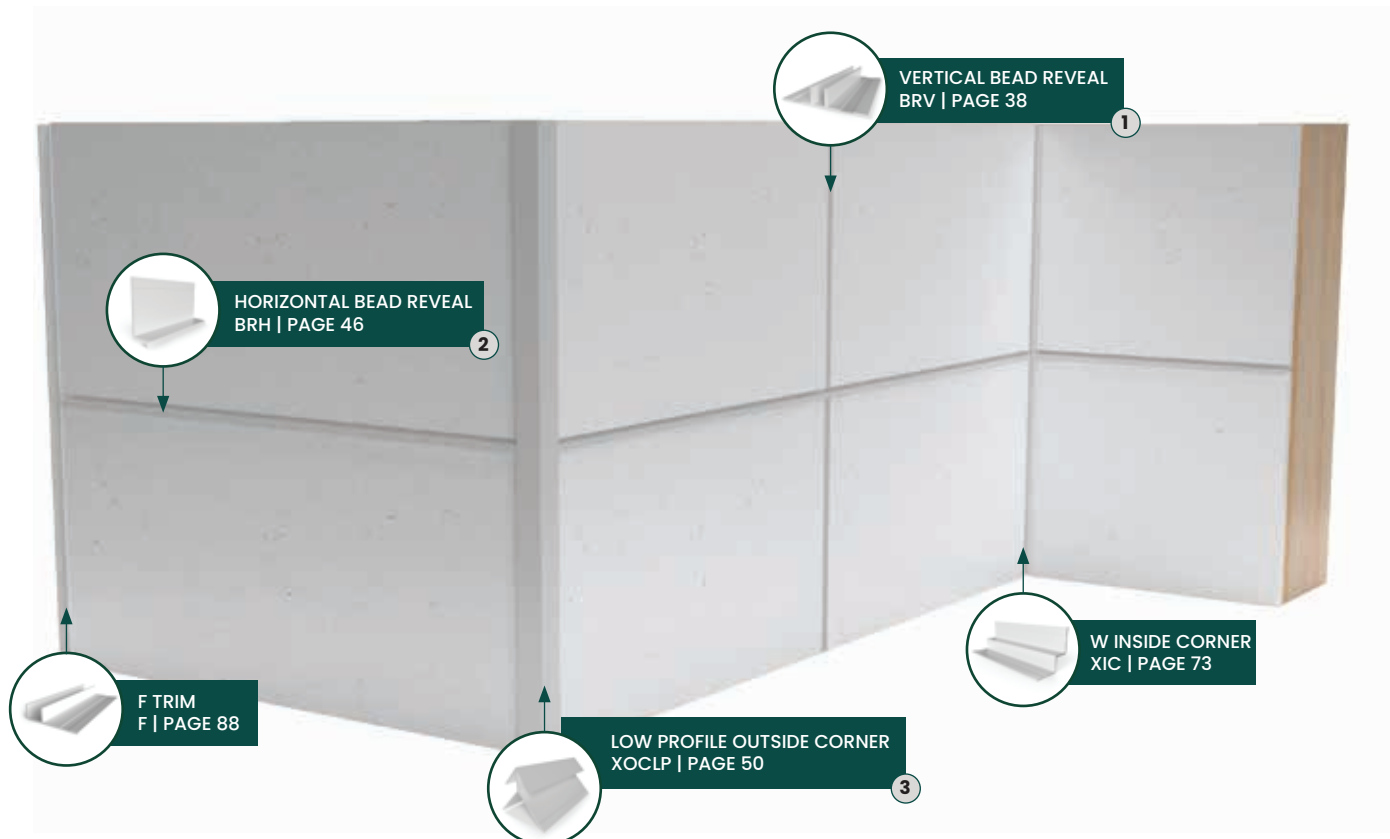

**STANDARD 1/4" 1/2" AND 1" BEAD**



**BRV1516**



**MITERED CORNER**

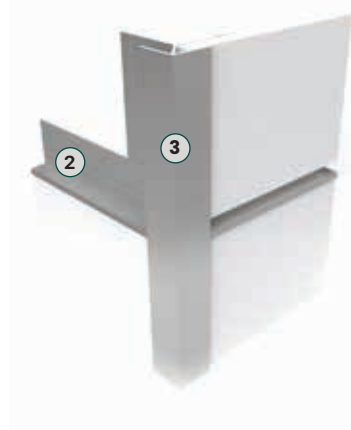

**BATTEN CORNER FOR 1/2" BEAD**

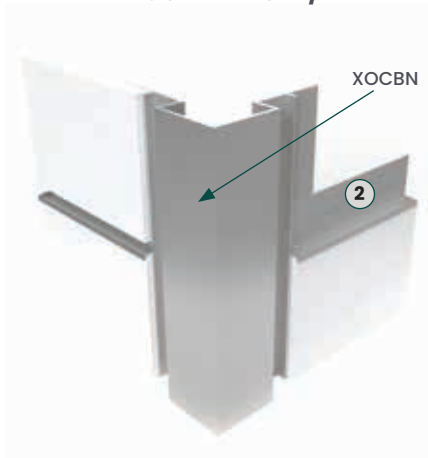

**XOCRM**

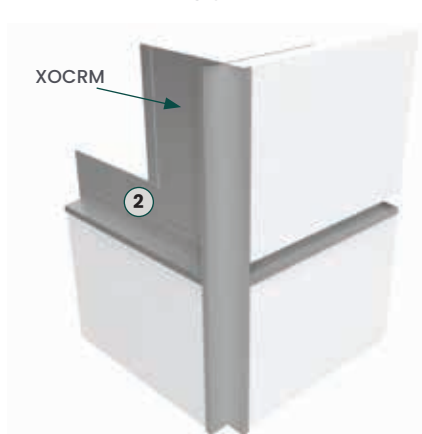



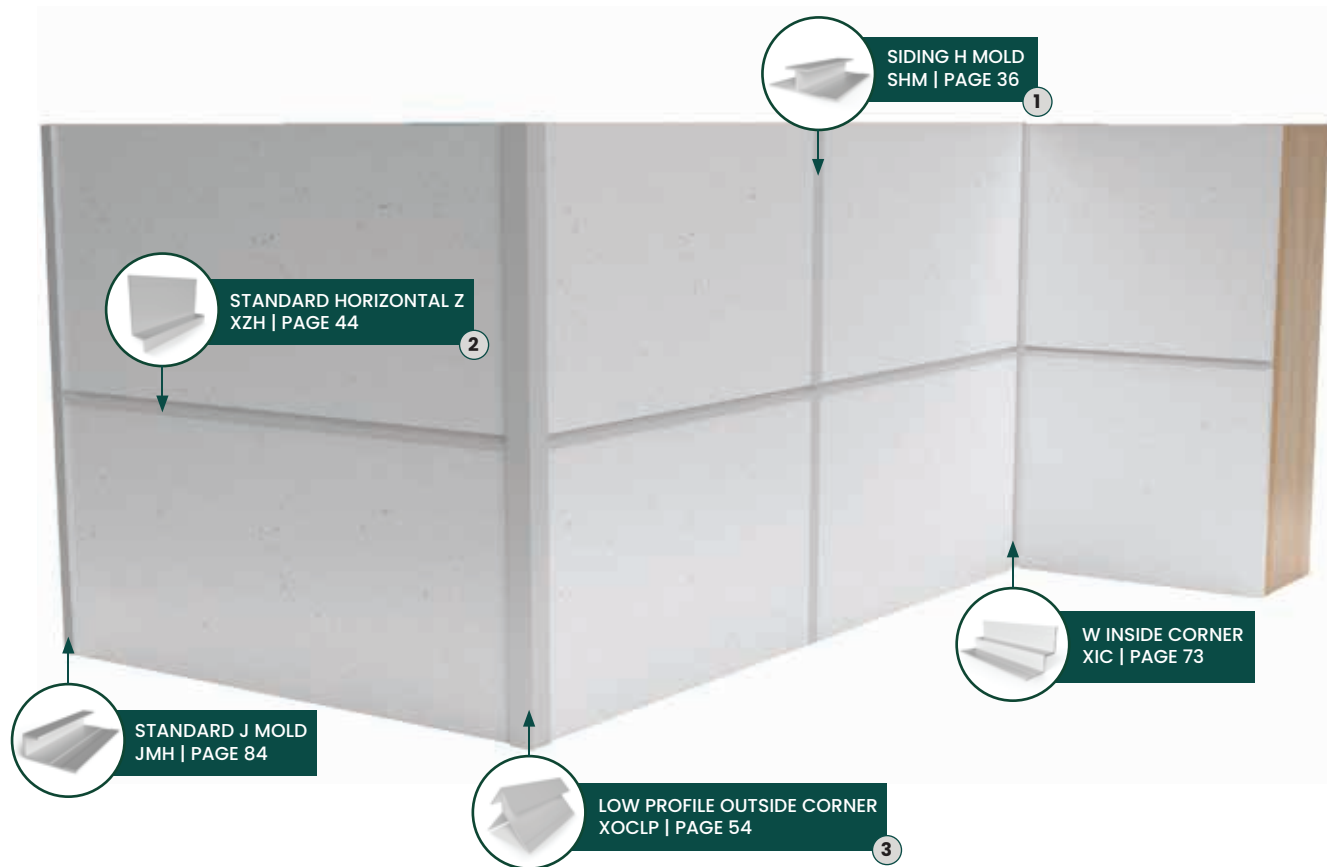

### H MOLD



### T MOLD

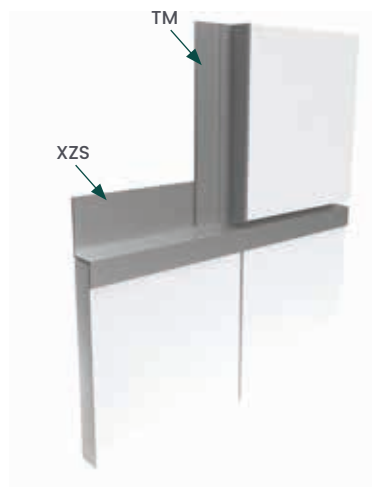

### OUTSIDE CORNER

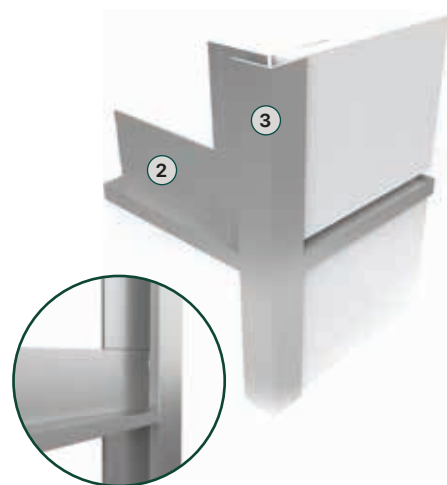



### OUTSIDE CORNER

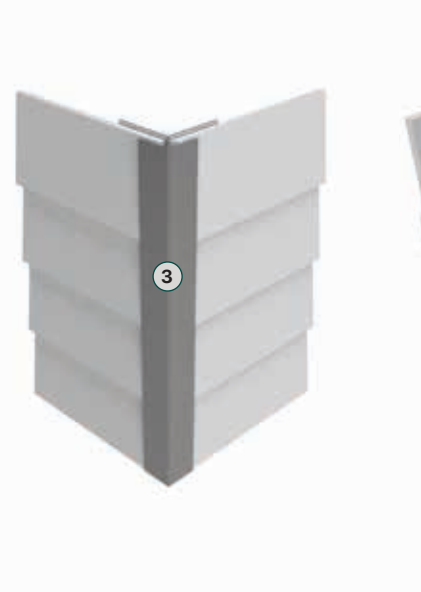

### INSIDE CORNER



### STARTER STRIP AT OUTSIDE CORNER





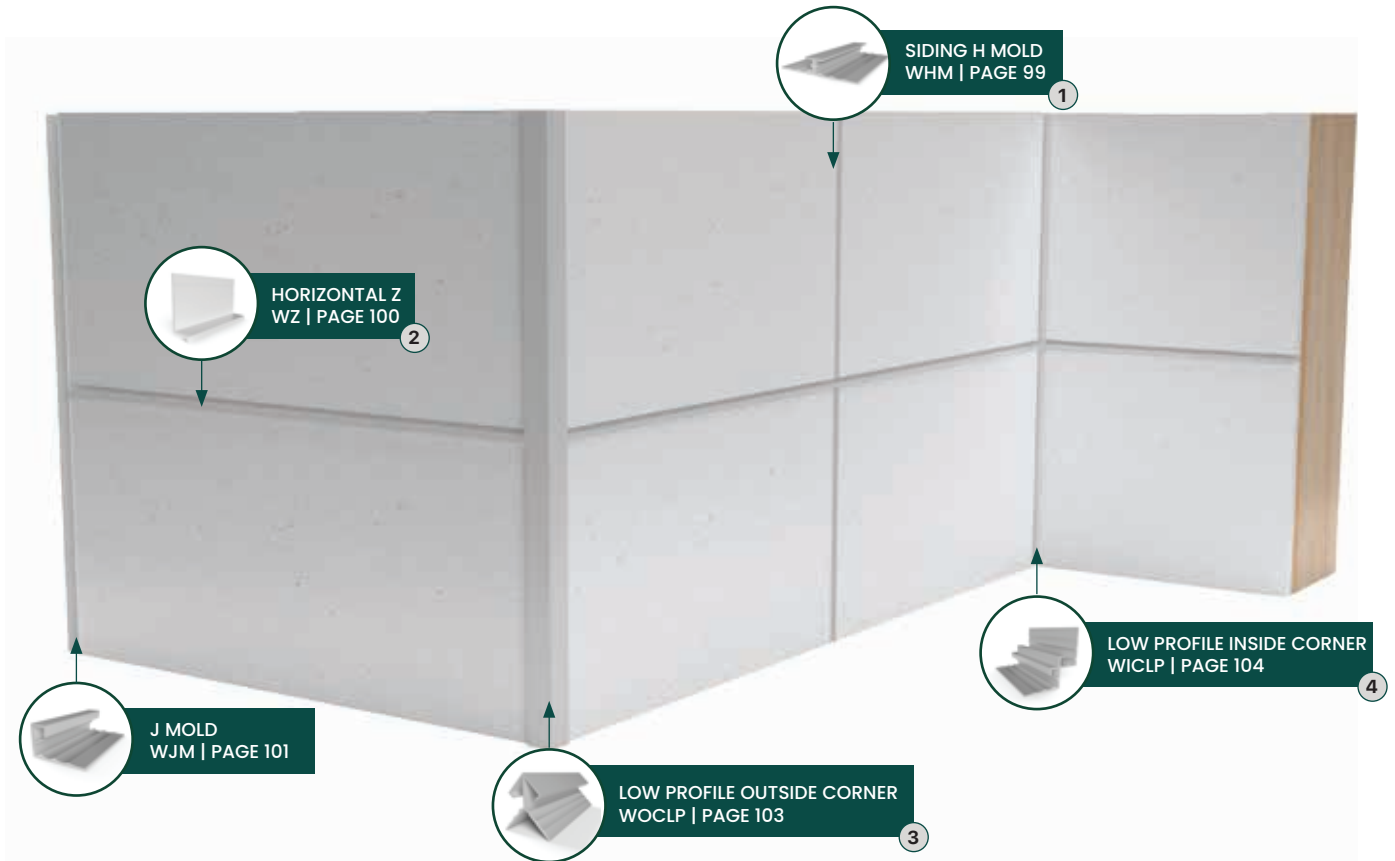

**VERTICAL REVEAL**

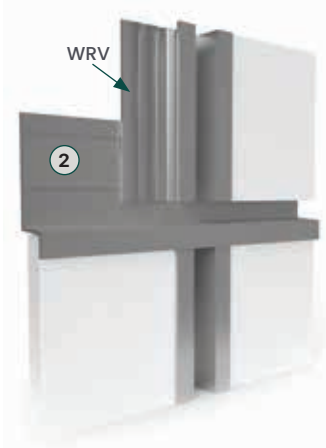

**H MOLD**

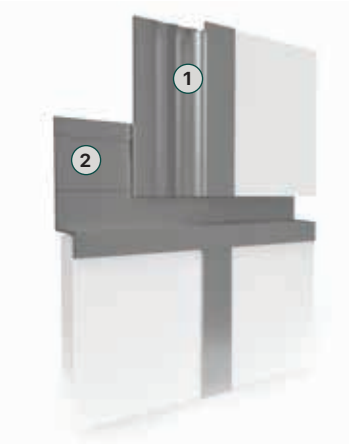

**OPEN OUTSIDE CORNER**

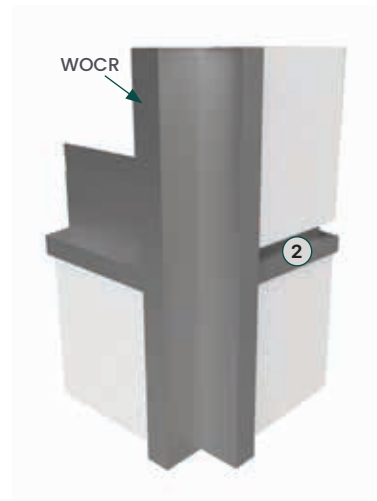

**LOW PROFILE OUTSIDE CORNER**



**LOW PROFILE INSIDE CORNER**



- Review and follow **local building code**
- Refer to panel/siding manufacturer install instructions for **fastening, substrate requirements** and **clearances**
- Store in a **dry area** protected from weather
- Refer to **Construction Documents** for profile layout

## TOOLS



**CHOP/MITER SAW**  
with an all-purpose blade  
designed to cut non-  
ferrous metals



**METAL SNIPS**  
straight cut



**NAIL GUN**  
fasteners must be  
corrosion resistant  
galvanized



**DRILL**  
with stainless steel  
fasteners



**LEVEL**  
helps ensure that lines  
are entirely straight.



### STARTING POINT.

- Install Inside Corner.
- Install first panel into corner - leveling and adjusting as needed



### INSTALL SUBSEQUENT PANELS AND VERTICAL TRIMS ALONG A HORIZONTAL PATTERN.

- Note: Trims are not structural



### INSTALL PANELS AND VERTICAL TRIMS TO NEXT CORNER, THEN INSTALL HORIZONTAL TRIM AND MOVE UPWARDS.

- Fasten one side



**AT INTERSECTION OF HORIZONTAL TO INSIDE AND OUTSIDE CORNER, FOR BETTER FINISH AESTHETICS, NOTCHING TECHNIQUES MAY BE USED.**

- Outside corner with notched XZH (Horizontal Z)
- Outside corner notched with RH (Horizontal Reveal)

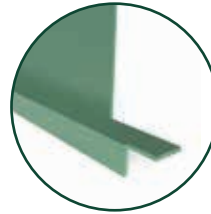

Outside corner with notched XZH

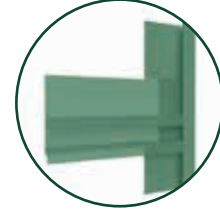

Outside corner notched with RH



**WHEN INSTALLING WITH HORIZONTAL Z MOST DESIGNS CALL FOR 1/2" CORRESPONDING REVEAL; WHICH IS ACHIEVED BY HOLDING NEXT COURSE OF PANELS AND VERTICAL TRIM UP OFF THE HORIZONTAL.**

- A small cut off of the vertical reveal can be used as a spacer

## FINISHED PRODUCT



## 2-PIECE PROFILES

Vertical Reveal (2-Piece) P. 24	Transition Vertical Reveal (2-Piece) P. 25	Vertical Siding H Mold (2-Piece) P. 26	Reveal Open Outside Corner (2-Piece) P. 27	Low Profile Outside Corner (2-Piece) P. 28
---------------------------------	--	--	--	--

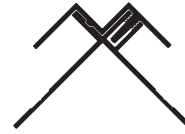
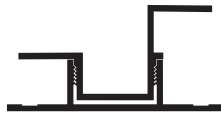

Low Profile Inside Corner (2-Piece) P. 29	Panel J Mold (2-Piece) P. 30	Plank J Mold (2-Piece) P. 31
---	------------------------------	------------------------------

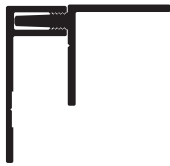

P. 38

## VERTICAL PROFILES

Vertical Reveal P. 34	Vertical Reveal Transition P. 35	Vertical Siding H Mold P. 36	Vertical Siding H Mold Transition P. 37	Vertical Bead Reveal
-----------------------	----------------------------------	------------------------------	---	----------------------

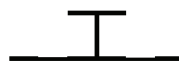

V Groove Reveal P. 39	Vertical T Mold P. 40	Projected Vertical Reveal P. 41
-----------------------	-----------------------	---------------------------------









## HORIZONTAL PROFILES

Standard Horizontal Z P. 44	Horizontal Reveal P. 45	Horizontal Bead Reveal P. 46	Basic Horizontal Z P. 47
-----------------------------	-------------------------	------------------------------	--------------------------

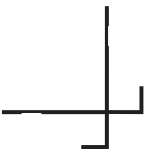

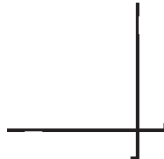
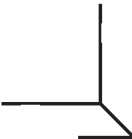
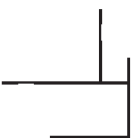
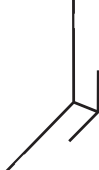
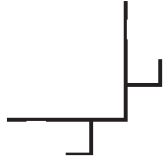
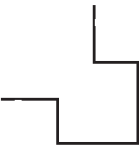

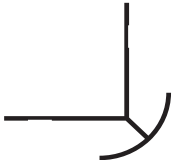
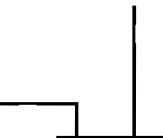
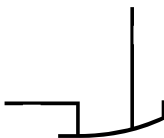
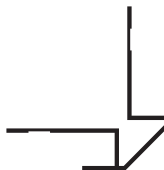

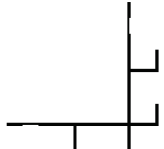
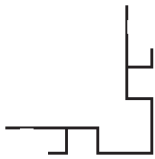
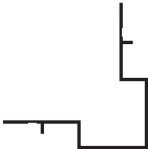
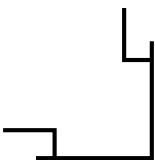

## OUTSIDE CORNERS

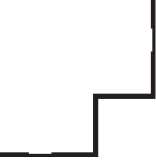
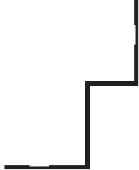
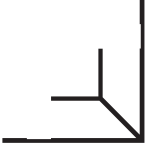
Reveal Open Outside Corner P. 50	Reveal Open Outside Corner Transition P. 51	135° Reveal Open Outside Corner P. 52	Reveal Outside Corner Minimum Face P. 53	Low Profile Outside Corner P. 54
				
Low Profile Outside Corner Transition P. 55	135° Low Profile Outside Corner P. 56	Reveal W Outside Corner P. 57	Butted Outside Corner P. 58	Bold X Outside Corner P. 59
				
Bullnose Outside Corner P. 60	Panel Asymmetrical Square P. 61	Panel Asymmetrical Tapered P. 62	Blunt Panel Outside Corner P. 63	Blunt Panel Reveal Outside Corner P. 64
				
Double Reveal Outside Corner P. 65	Square Reveal Outside Corner P. 66	Batten Panel Outside Corner P. 67	3-1/2" Outside Corner P. 68	
				

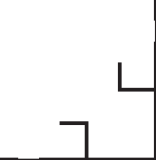
## INSIDE CORNERS

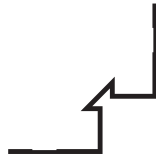
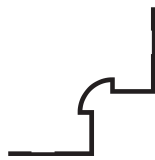
W Inside Corner P. 73	W Inside Corner Transition P. 74	Low Profile Inside Corner P. 75	Low Profile Inside Corner Transition P. 76	135° Low Profile Inside Corner P. 77
				
Reveal Inside Corner P. 78	Bullnose Inside Corner P. 79	Panel Blunt Inside Corner P. 80	Projected Bullnose Inside Corner P. 81	
				

## TERMINATION PROFILES

Standard J Mold p. 84



Reveal J Mold p. 85



Basic J Mold



F Reveal



F Trim p. 88



L Trim p. 89



## SPECIALTY PROFILES

Soffit H Mold p. 92



Starter Strip p. 93



Window/Head Flashing p. 94

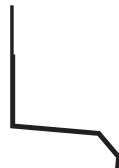

## WATER MANAGEMENT

Vertical Reveal p. 98



Vertical Siding H Mold p. 99



Horizontal Z p. 100



J Mold p. 101



Open Outside Corner p. 102



Low Profile Outside Corner p. 103



Low Profile Inside Corner p. 104











### PRIMED FINISH STANDARD

XtremeTrim® extruded profiles are provided standard with a primed finish using a proprietary primer suitable for field painting using most paint materials. Ideal application is with a direct-to-metal alkyd enamel. Consult your local paint manufacturers for best practice and proper paint selection and application.

### ANODIZED FINISHES

Tamlyn stocks Clear Anodized (Architectural 202R1) in almost all extruded profiles. In addition, other anodized finishes such as Dark Bronze, Medium Bronze, Light Bronze, or Black are available as special order. Also we offer some profiles in BKA. All anodized finishes are provided within an industry range of color consistency and can vary slightly from item to item.

Special order anodized colors are subject to specific minimum set up fees and cost depending upon quantity. Anodizing is an electrochemical conversion process that deposits an oxide film on the aluminum profile. A natural oxidation process occurs on all bare aluminum, however, producing the oxidation process artificially through anodizing creates a thicker, harder, and more durable oxide film which is an extremely durable finish resistant to most forms of airborne corrosion.

### ANODIZED SPECIFICATIONS

**Standard Clear Anodized – Architectural 202R1 medium etch (AA-M32CA21).** Thickness of anodic coating shall be tested in accordance with ASTM B-244-68.

**Color Anodized Finish – two step impregnated color Class II Architectural of 0.40-0.70 mils (AAM12C22A33)** Thickness of anodic coating shall be tested in accordance with ASTM B-244-68.

Tamlyn also provides Clear Anodized fabricated profiles in 0.040 sheet stock to compliment the extruded Clear Anodized profiles.

### POWDER COATING

Powder coating is an advanced method of applying finish to products. The powder used for the process is a mixture of finely ground particles of pigment and resin, which is sprayed onto a surface to be coated. The charged powder particles adhere to the electrically grounded surfaces until heated and fused into a smooth coating in a curing oven. The result is a uniform, durable, high-quality, and attractive finish.

Powder coating gives the longest-lasting and most color-durable quality finishes available. Powder coated surfaces are more resistant to chipping, scratching, fading, and wearing than other finishes.

Tamlyn powder coats in-house to match all major pre-finished siding colors. Quantity limits apply for custom color powder coat processing.

### TRADITIONAL WET PAINT PROCESSING

Tamlyn also can provide traditional wet paint process for custom colors. This is advantageous often for smaller volume orders. The color control and matching can be precisely managed to assure consistency throughout a job or project. Minimum quantity limits apply for all color matches.

**Colors shown are illustrated as accurately as printing methods will permit. Please utilize actual product samples for true color comparison.**

	Aged Pewter		Sterling Gray
	Artic White		Taupe
	Autumn Red		Timber Bark
	Autumn Tan		Traditional Red
	Black		Woodland Cream
	Boothbay Blue		Woodstock Brown
	Cobble Stone		Clear Anodized*
	Countrylane Red		Primed*
	Dark Bronze		
	Deep Ocean		
	Evening Blue		
	Granite Gray		
	Gray Slate		
	Heathered Moss		
	Iron Gray		
	Khaki Brown		
	Light Mist		
	Mahogany		
	Monterey Taupe		
	Mountain Sage		
	Navajo Beige		
	Night Gray		
	Pearl Gray		
	Rich Espresso		
	Sable Brown		
	Sail Cloth		
	Sandstone Beige		
	Snow		

**Any other color you imagine is also available from TAMLYN. Want to match a school or corporate color scheme, we can make it happen!**

With all color processes there is an allowable variance tolerance that applies to painting and use of dissimilar substrate materials to which paint is applied. Pre-matched colors on many siding products are considered to be stock matched from TAMLYN and do not require signed match approval for processing. Any other colors must have signed/accepted hand matches completed prior to order processing/acceptance. The colors above are examples of the majority of current ready matched shades. Almost any other color can be matched. There are quantity minimums for all orders of color processing. Paint variances from lot to lot WILL occur and on large projects it is recommended that all color items be ordered at one time.



**2 PIECE SYSTEM**



# RVC

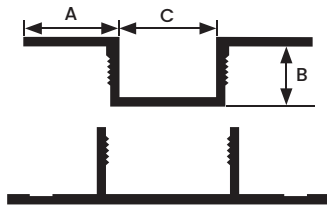
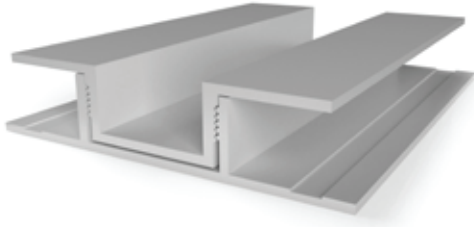

All measurements are nominal

ITEM ID	A	B	C
RVC516	1/2"	5/16"	1/2"
RVC34	5/8"	3/4"	3/4"

All parts are 10' Length unless otherwise indicated

## DESIGN FEATURES

Designed to create a uniform, aesthetically consistent vertical reveal between siding. The 2-Piece design permits application of the base part first and then installation of the cover cap at a later time. In tight fit situations this may be more convenient than using the standard vertical reveal. However, due to the natural expansion and contraction of aluminum, all 2-Piece RVC caps must be secured by either adhesive or screw or pop rivet.

Recommended adhesive needs to meet these requirements:

ASTM D412 - 115 psi min.

ASTM D412 - 475 psi min.

ASTM D1002 - 550 psi min.

## MATERIAL

6063-T5 .045" ± .005 extruded aluminum alloy with proprietary coating that protects against harsh weather conditions and allows for paint adhesion. For all other finish options refer to page 20.

## NOTES

Do not install XtremeTrim® Vertical Reveal on horizontal applications where the exterior flange can catch/hold water.

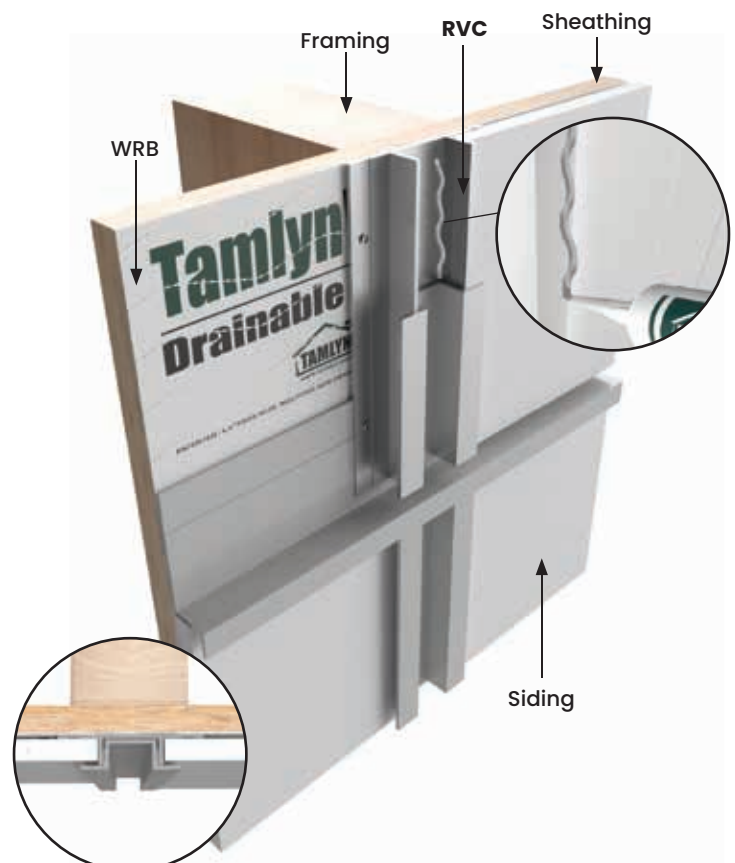



**DESIGN FEATURES**

Designed to create a uniform, aesthetically consistent vertical reveal at transitions between panel and lap siding. The 2-Piece design permits application of the base part first and then installation of the cover cap at a later time. In tight fit situations this may be more convenient than using the standard vertical reveal. However, due to the natural expansion and contraction of aluminum, all 2-Piece RVC caps must be secured by either adhesive or screw or pop rivet.

Recommended adhesive needs to meet these requirements:

ASTM D412 - 115 psi min.

ASTM D412 - 475 psi min.

ASTM D1002 - 550 psi min.

**MATERIAL**

6063-T5 .045" ± .005 extruded aluminum alloy with proprietary coating that protects against harsh weather conditions and allows for paint adhesion. For all other finish options refer to page 20.

**NOTES**

Do not install XtremeTrim® Transition Vertical Reveal on horizontal applications where the exterior flange can catch/hold water.

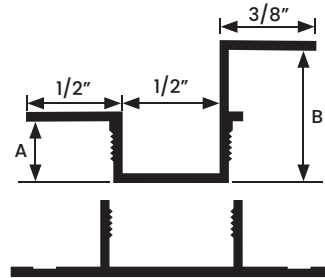
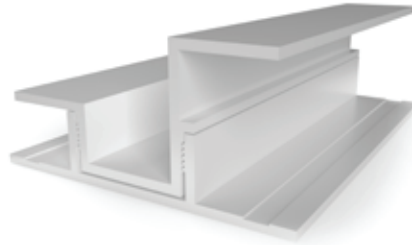

All measurements are nominal

ITEM ID	A	B
RVC51634	5/16"	3/4"

All parts are 10' Length unless otherwise indicated

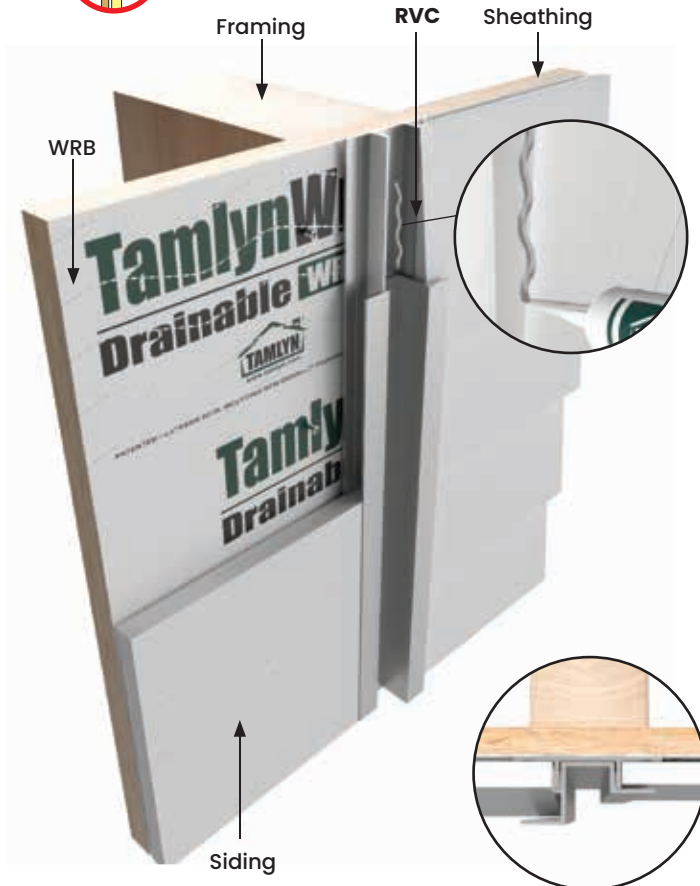

# SHC

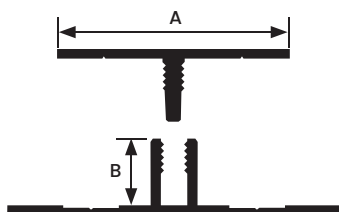
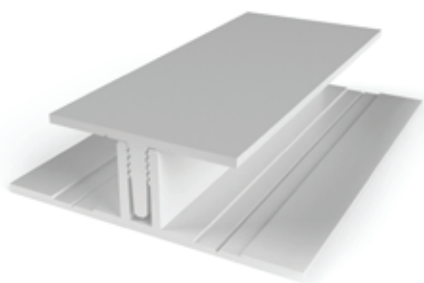

All measurements are nominal

ITEM ID	A	B
SHC516	1"	5/16"

All parts are 10' Length unless otherwise indicated

## DESIGN FEATURES

Designed to cover vertical joints in siding. Provides a smooth seam. The 2-Piece design permits application of the base part first and then installation of the cover cap at a later time. In tight fit situations this may be more convenient than using the standard vertical reveal. However, due to the natural expansion and contraction of aluminum, all 2-Piece SHC caps must be secured by adhesive.

Recommended adhesive needs to meet these requirements:

ASTM D412 - 115 psi min.

ASTM D412 - 475 psi min.

ASTM D1002 - 550 psi min.

## MATERIAL

6063-T5 .045" ± .005 extruded aluminum alloy with proprietary coating that protects against harsh weather conditions and allows for paint adhesion. For all other finish options refer to page 20.

## NOTES

Do not install XtremeTrim® Siding H Mold on horizontal applications where the exterior flange can catch/hold water.

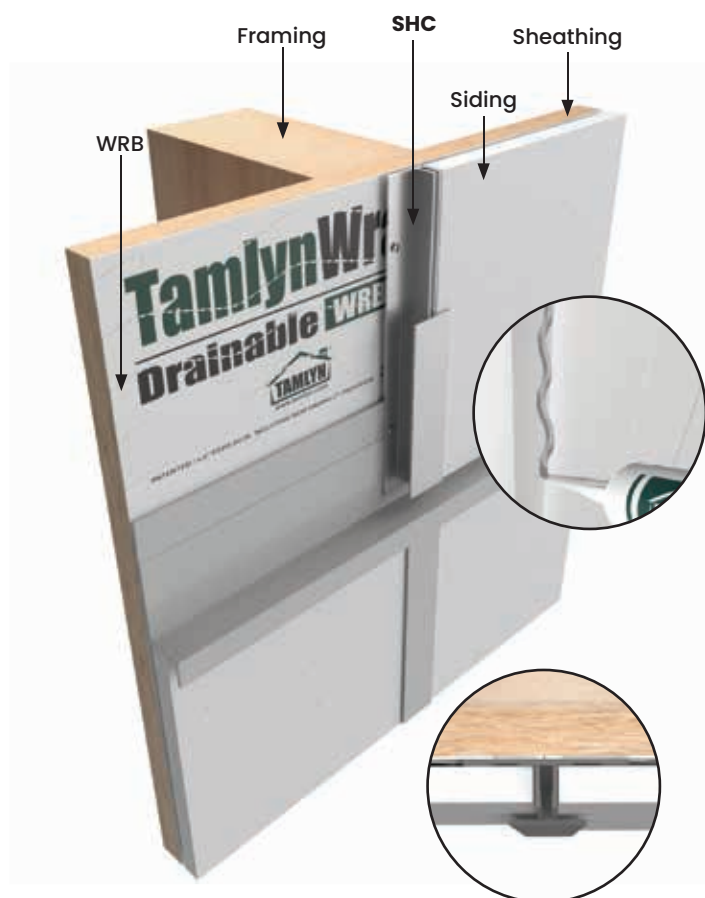

**DESIGN FEATURES**

Provides a clean open outside corner which complement the Vertical Reveal System. The 2 Piece design permits application of the base part first and then installation of the cover cap at a later time. In tight fit situations this may be more convenient than using the standard outside corner. However, due to the natural expansion and contraction of aluminum, all 2-Piece COCR caps must be secured by either adhesive or pop rivet.

Recommended adhesive needs to meet these requirements:

ASTM D412 - 115 psi min.

ASTM D412 - 475 psi min.

ASTM D1002 - 550 psi min.

**MATERIAL**

6063-T5 .045" ± .005 extruded aluminum alloy with proprietary coating that protects against harsh weather conditions and allows for paint adhesion. For all other finish options refer to page 20.

**NOTE**

Do not install XtremeTrim® Reveal Open Outside Corner on horizontal applications where the exterior flange can catch/hold water.

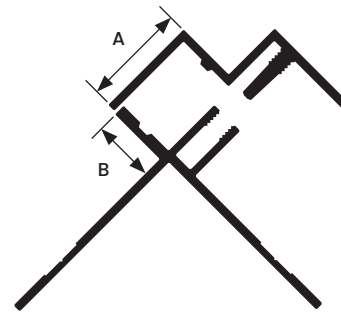
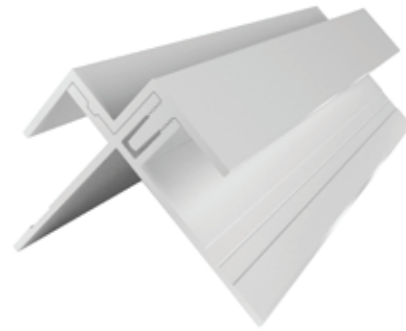

All measurements are nominal

ITEM ID	A	B
COCR516	5/8"	3/8"

All parts are 10' Length unless otherwise indicated

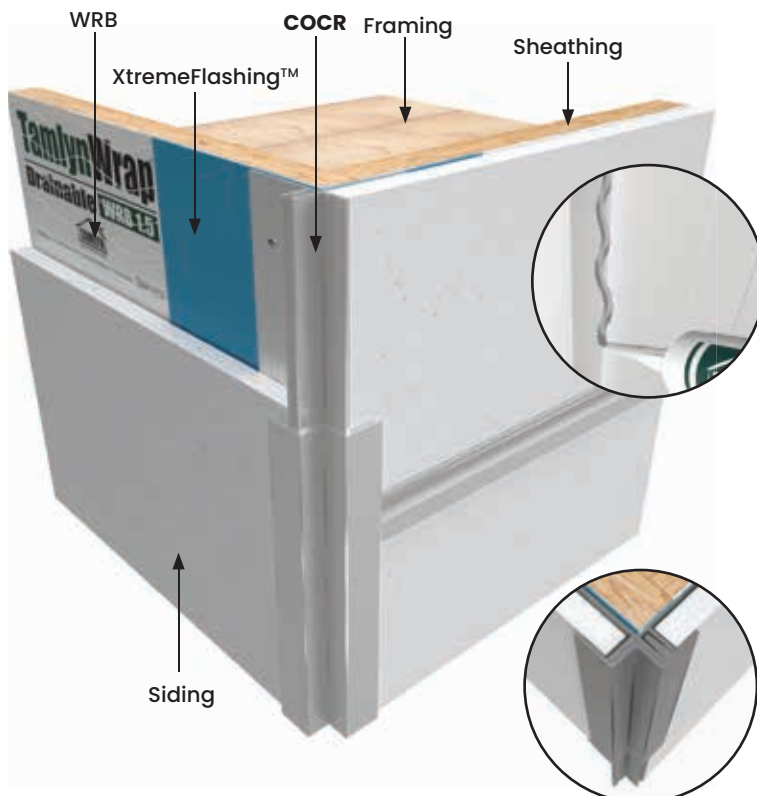

# COCLP

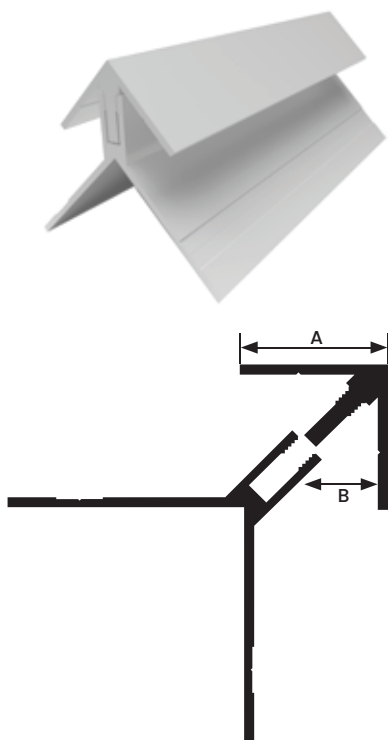

All measurements are nominal

ITEM ID	A	B
COCLP516	3/4"	3/8"

All parts are 10' Length unless otherwise indicated

## DESIGN FEATURES

Clean outside corner for vertical siding panels. Works well with all vertical options. The 2-Piece design permits application of the base part first and then installation of the cover cap at a later time. In tight fit situations this may be more convenient than using the standard outside corner. However, due to the natural expansion and contraction of aluminum, all 2-Piece COCLP caps must be secured by adhesive.

Recommended adhesive needs to meet these requirements:

ASTM D412 - 115 psi min.

ASTM D412 - 475 psi min.

ASTM D1002 - 550 psi min.

## MATERIAL

6063-T5 .045" ± .005 extruded aluminum alloy with proprietary coating that protects against harsh weather conditions and allows for paint adhesion. For all other finish options refer to page 20.

## NOTE

Do not install XtremeTrim® Low Profile Outside Corner on horizontal applications where the exterior flange can catch/hold water.

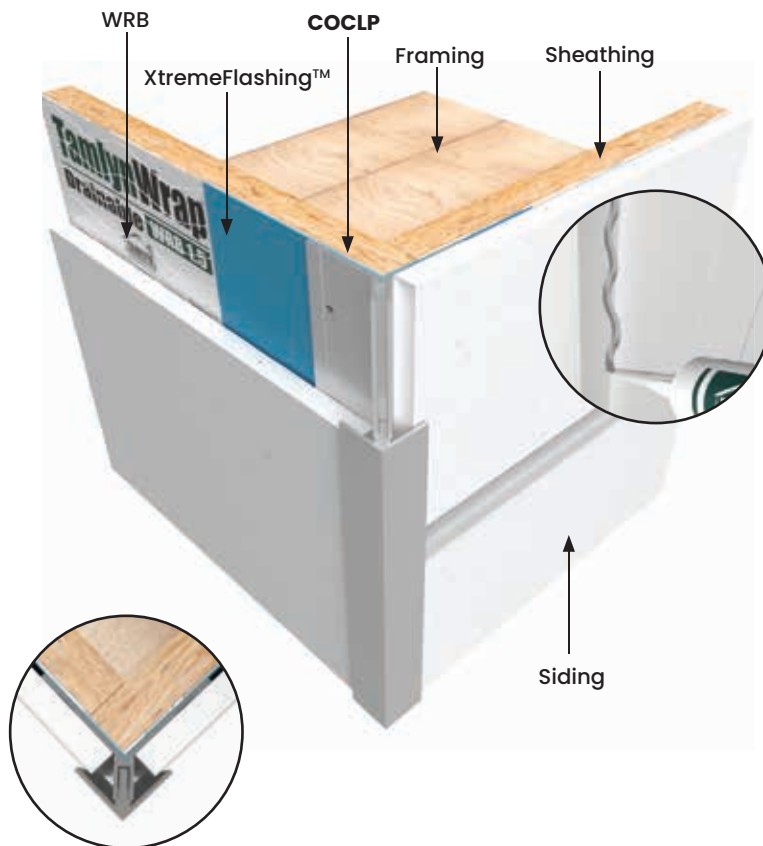



**DESIGN FEATURES**

Produces a clean, durable inside corner for siding panels. The 2-Piece design permits application of the base part first and then installation of the cover cap at a later time. In tight fit situations this may be more convenient than using the standard inside corner. However, due to the natural expansion and contraction of aluminum, all 2-Piece CICLP caps must be secured by adhesive.

Recommended adhesive needs to meet these requirements:

ASTM D412 - 115 psi min.

ASTM D412 - 475 psi min.

ASTM D1002 - 550 psi min.

**MATERIAL**

6063-T5 .045" ± .005 extruded aluminum alloy with proprietary coating that protects against harsh weather conditions and allows for paint adhesion. For all other finish options refer to page 20.

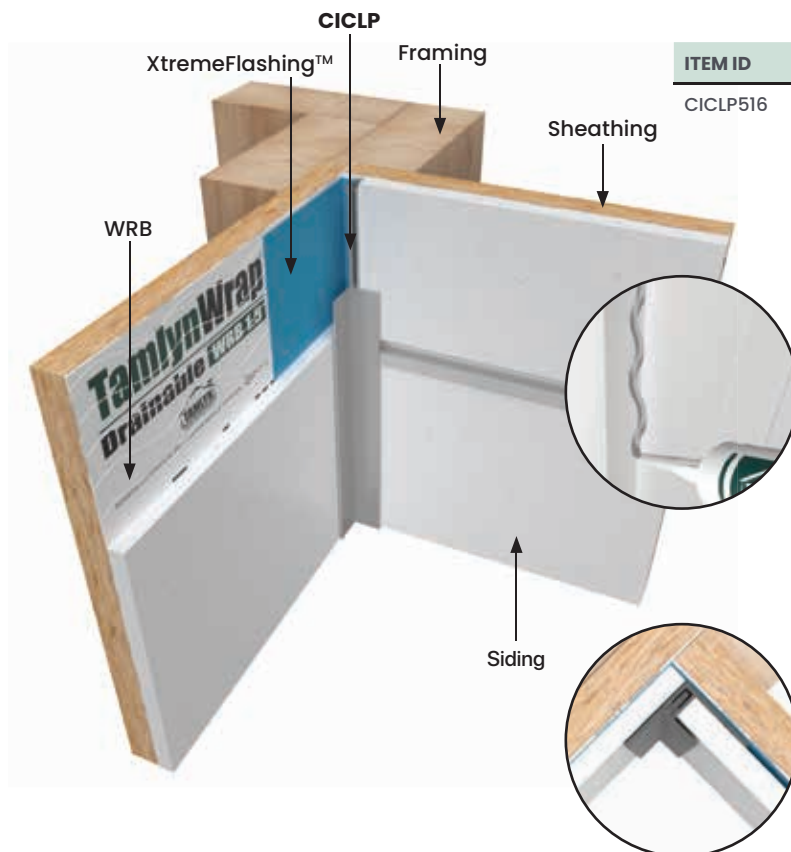
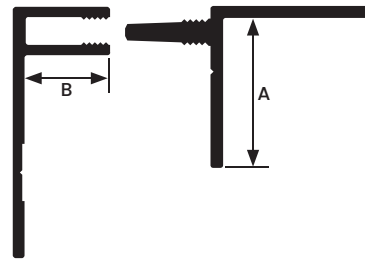

All measurements are nominal

ITEM ID	A	B
CICLP516	5/8"	3/8"

All parts are 10' Length unless otherwise indicated

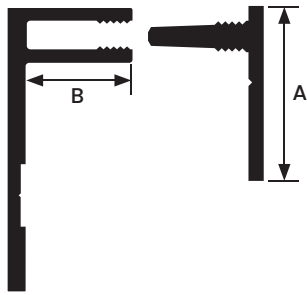
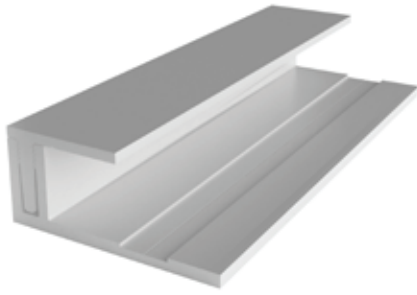

All measurements are nominal

ITEM ID	A	B
JMC516	5/8"	3/8"

All parts are 10' Length unless otherwise indicated

### DESIGN FEATURES

Provides a clean finish at openings, edges of panels and at material transitions. The 2-Piece design permits application of the base part first and then installation of the cover cap at a later time. In tight fit situations this may be more convenient than using the standard termination profile. However, due to the natural expansion and contraction of aluminum, all 2-Piece JMC caps must be secured by adhesive.

Recommended adhesive needs to meet these requirements:

ASTM D412 - 115 psi min.

ASTM D412 - 475 psi min.

ASTM D1002 - 550 psi min.

### MATERIAL

6063-T5 .045" ± .005 extruded aluminum alloy with proprietary coating that protects against harsh weather conditions and allows for paint adhesion. For all other finish options refer to page 20.

### NOTE

Do not install XtremeTrim® J Mold on horizontal applications where the exterior flange can catch/hold water.

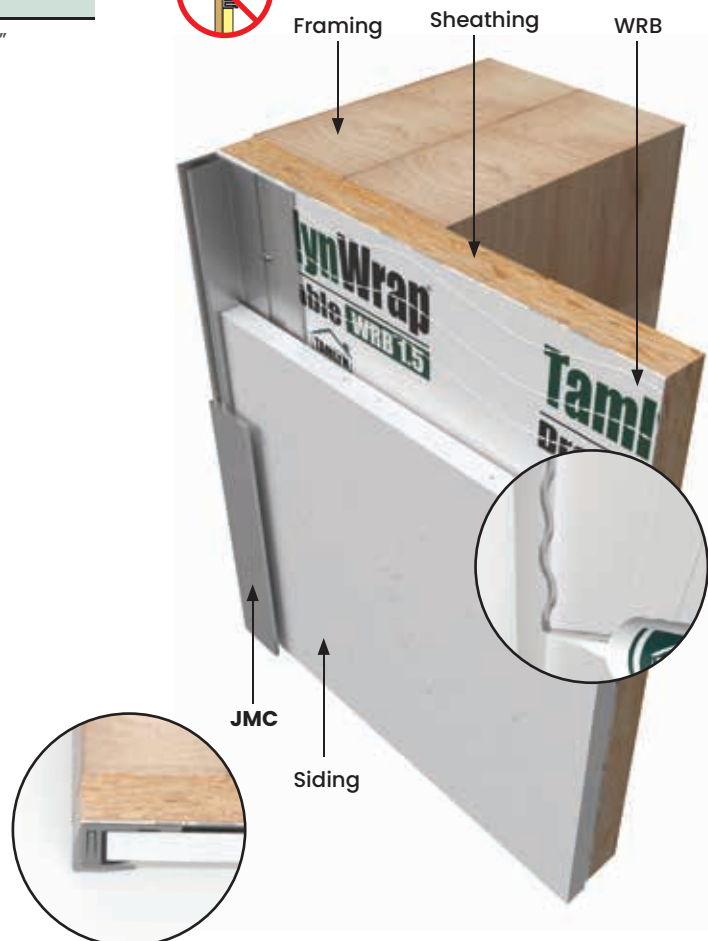

### DESIGN FEATURES

Provides a clean finish at openings, edges of planks and at material transitions. The 2-Piece design permits application of the base part first and then installation of the cover cap at a later time. In tight fit situations this may be more convenient than using the standard termination profile. However, due to the natural expansion and contraction of aluminum, all 2-Piece JMC caps must be secured by adhesive.

Recommended adhesive needs to meet these requirements:

ASTM D412 - 115 psi min.

ASTM D412 - 475 psi min.

ASTM D1002 - 550 psi min.

### MATERIAL

6063-T5 .045" ± .005 extruded aluminum alloy with proprietary coating that protects against harsh weather conditions and allows for paint adhesion. For all other finish options refer to page 20.

### NOTE

Do not install XtremeTrim® J Mold on horizontal applications where the exterior flange can catch/hold water.

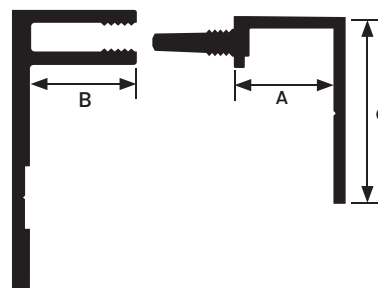
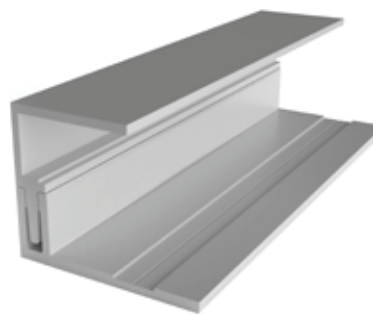

All measurements are nominal

ITEM ID	A	B	C
JMC34	3/8"	3/8"	3/4"

All parts are 10' Length unless otherwise indicated

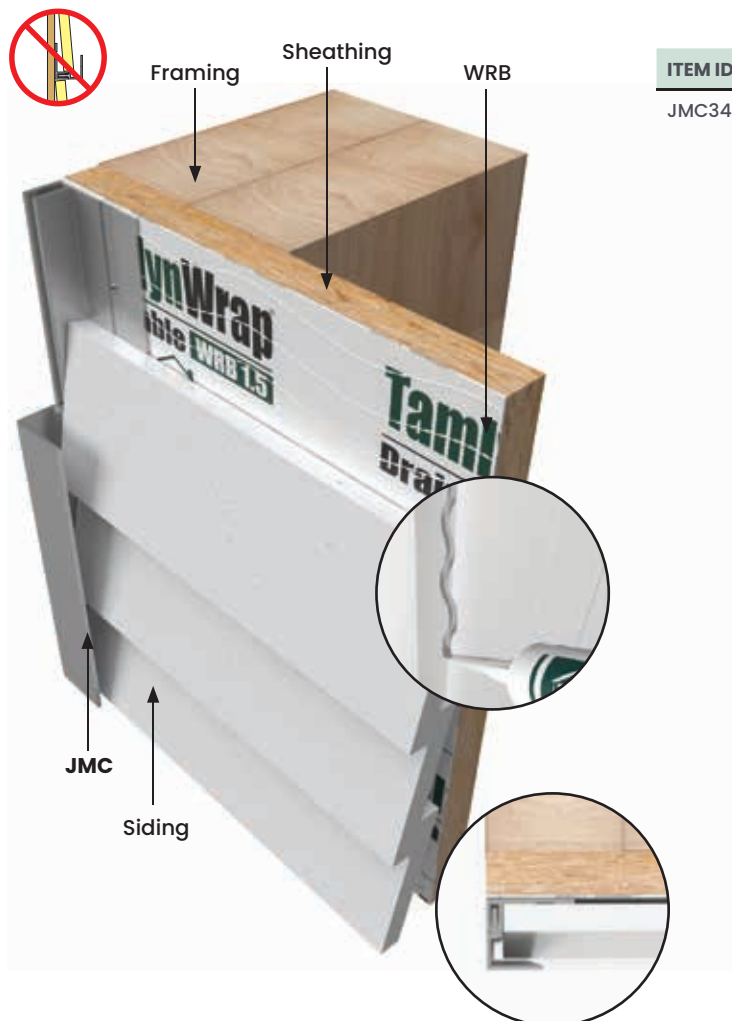







# VERTICAL PROFILES

# RV

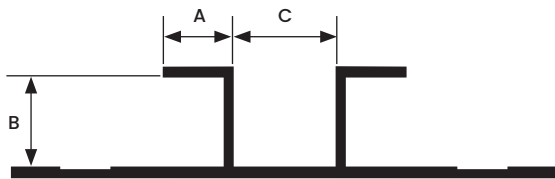

All measurements are nominal

ITEM ID	A	B	C
RV516*	3/8"	3/8"	1/2"
RV716	3/8"	7/16"	1/2"
RV58	1/2"	5/8"	5/8"
RV34	5/8"	3/4"	3/4"

All parts are 10' Length unless otherwise indicated

\*In Stock in BLACK ANODIZED

## DESIGN FEATURES

Designed to create a uniform, aesthetically consistent open vertical reveal between panel, lap siding, or other materials.

## MATERIAL

6063-T5 .050" ± .005 extruded aluminum alloy with proprietary coating that protects against harsh weather conditions and allows for paint adhesion. For all other finish options refer to page 20.

## NOTES

Do not install XtremeTrim® Vertical Reveal on horizontal applications where the exterior flange can catch/hold water.



# RVT

DESIGN FEATURES

Designed to create a uniform, aesthetically consistent open vertical reveal between the transition from panel to lap siding.

MATERIAL

6063-T5 .050" ± .005 extruded aluminum alloy with proprietary coating that protects against harsh weather conditions and allows for paint adhesion. For all other finish options refer to page 20.

NOTES

Do not install XtremeTrim® Transition Vertical Reveal on horizontal applications where the exterior flange can catch/hold water.

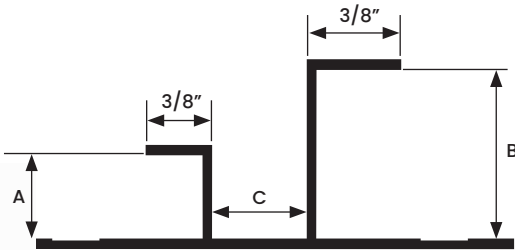
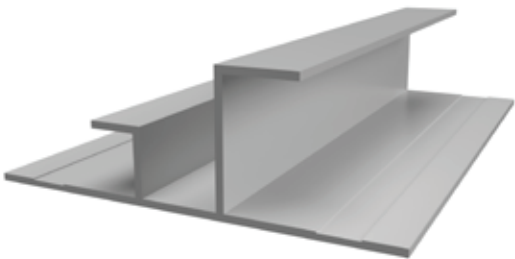

All measurements are nominal

ITEM ID	A	B	C
RVT51634	3/8"	3/4"	1/2"

All parts are 10' Length unless otherwise indicated

# SHM

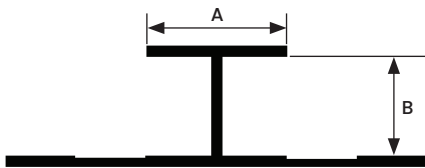
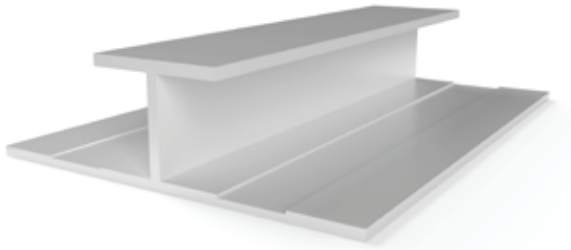

All measurements are nominal

ITEM ID	A	B
SHM51610	1/2"	3/8"
SHM71610	3/4"	7/16"
SHM5810	3/4"	5/8"
SHM3410	3/4"	3/4"
SHM110	1"	1"

All parts are 10' Length unless otherwise indicated

## DESIGN FEATURES

Designed to cover vertical joints in siding. Provides a smooth seam.

## MATERIAL

6063-T5 .050" ± .005 extruded aluminum alloy with proprietary coating that protects against harsh weather conditions and allows for paint adhesion. For all other finish options refer to page 20.

## NOTES

Do not install XtremeTrim® Vertical Siding H Mold on horizontal applications where the exterior flange can catch/hold water.





# SHM

## DESIGN FEATURES

Designed to cover vertical joints where you transition from panel siding to lap siding. Provides a smooth seam.

## MATERIAL

6063-T5 .050" ± .005 extruded aluminum alloy with proprietary coating that protects against harsh weather conditions and allows for paint adhesion. For all other finish options refer to page 20.

## NOTES

Do not install XtremeTrim® Transition Vertical Siding H Mold on horizontal applications where exterior flange can catch/hold water.

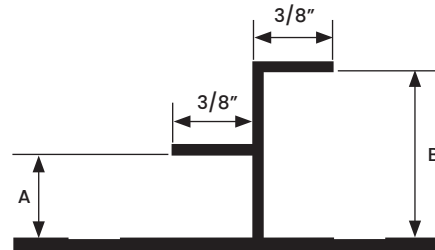
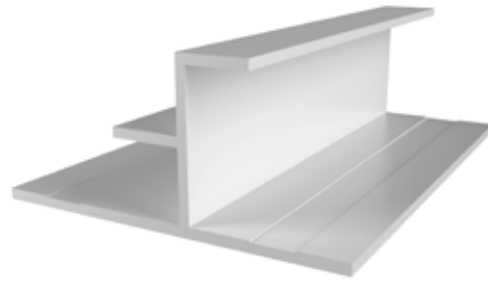
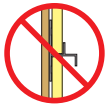

All measurements are nominal

ITEM ID	A	B
SHM51634	3/8"	3/4"

All parts are 10' Length unless otherwise indicated

# BRV

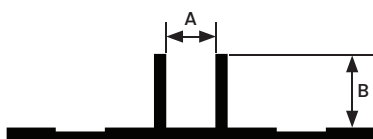
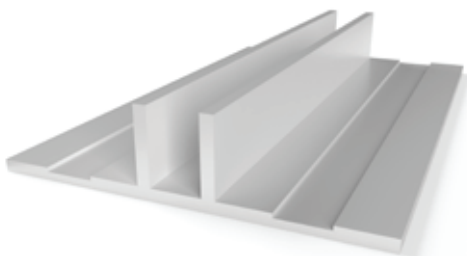

All measurements are nominal

ITEM ID	A	B
BRV14516	1/4"	5/16"
BRV12516*	1/2"	5/16"
BRV1516	1"	5/16"
BRV121	1/2"	1"

All parts are 10' Length unless otherwise indicated

\*In Stock in BLACK ANODIZED

## DESIGN FEATURES

Vertical Bead Reveal serves as an aesthetic joint between panels. A better, more appealing and secure solution to the "open wall" vertical joint look popular in many areas.

## MATERIAL

6063-T5 .045" ± .005 extruded aluminum alloy with proprietary coating that protects against harsh weather conditions and allows for paint adhesion. For all other finish options refer to page 20.

## NOTES

Do not install XtremeTrim® Vertical Bead Reveal on horizontal applications where the exterior flange can catch/hold water.



PATENT PENDING

**DESIGN FEATURES**

Provides a V Groove edge to panel installations.

**MATERIAL**

6063-T5 .050"  $\pm$  .005 extruded aluminum alloy with proprietary coating that protects against harsh weather conditions and allows for paint adhesion. For all other finish options refer to page 20.

**NOTES**

Do not install XtremeTrim® V Groove Reveal on horizontal applications where the exterior flange can catch/hold water.

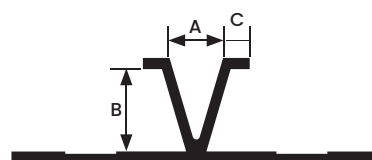
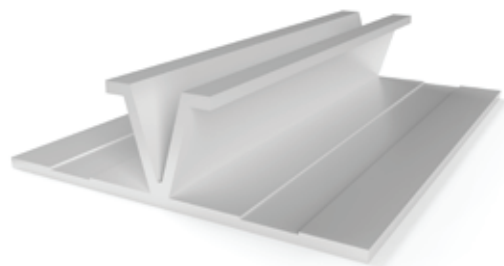

All measurements are nominal

ITEM ID	A	B	C
VR14516	1/4"	3/8"	1/8"
VR12516	1/2"	3/8"	1/8"

All parts are 10' Length unless otherwise indicated

# TM

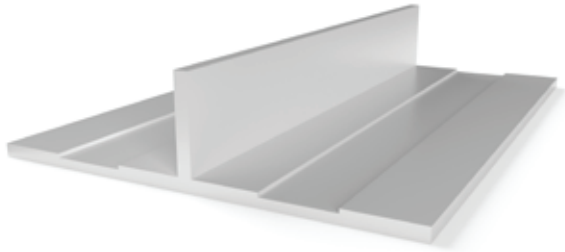

All measurements are nominal

ITEM ID	A
TM1510	5/16"

All parts are 10' Length unless otherwise indicated

## DESIGN FEATURES

Vertical T Mold serves as a minimal joint between panels.

## MATERIAL

6063-T5 .050"  $\pm$  .005 extruded aluminum alloy with proprietary coating that protects against harsh weather conditions and allows for paint adhesion. For all other finish options refer to page 20.

## NOTES

Do not install XtremeTrim® Vertical T Mold on horizontal applications where the exterior flange can catch/hold water.





DESIGN FEATURES

Provides a subtle projected modern batten-style vertical.

MATERIAL

6063-T5 .055" ± .005 extruded aluminum alloy with proprietary coating that protects against harsh weather conditions and allows for paint adhesion. For all other finish options refer to page 20.

NOTES

Do not install XtremeTrim® Projected Vertical on horizontal applications where the exterior flange can catch/hold water.

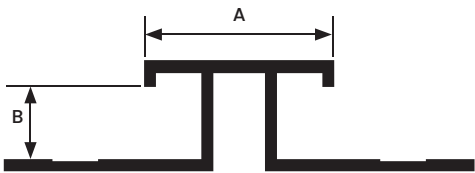
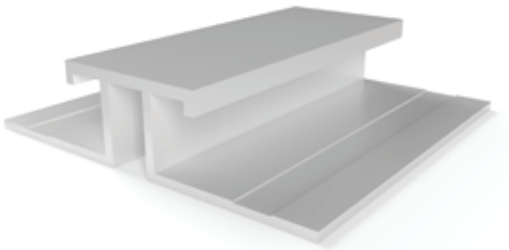

All measurements are nominal

ITEM ID	A	B
PV-100	1"	3/8"

All parts are 10' Length unless otherwise indicated



# **HORIZONTAL PROFILES**



# XZH



## XZH5163

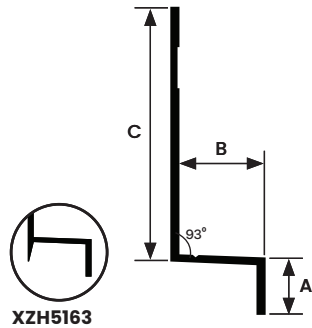

All measurements are nominal

ITEM ID	A	B	C
XZH516*	3/8"	15/32"	1-1/2"
XZH5163	3/8"	15/32"	3-1/2"
XZH716	3/8"	1/2"	1-1/2"
XZH58*	1/2"	3/4"	1-1/2"

All parts are 10' Length unless otherwise indicated

\*In Stock in BLACK ANODIZED

## DESIGN FEATURES

**XZH** - Provides clean and consistent horizontal transition between panels. Designed to work in conjunction with Vertical Reveal and Siding H Mold.

**XZH5163** - Design affords greater reveal flexibility up to 2-1/2" while working in conjunction with Vertical Reveal and Siding H-Mold.

## MATERIAL

6063-T5 .050" ± .005 extruded aluminum alloy with proprietary coating that protects against harsh weather conditions and allows for paint adhesion. For all other finish options refer to page 20.

## NOTES

Do not install XtremeTrim® Horizontal Z on horizontal applications where the exterior flange can catch/hold water.





DESIGN FEATURES

The Horizontal Reveal is a profile that complement the XtremeTrim® Vertical Reveal. Patented retention leg on back prevents flexing with expansion.

MATERIAL

6063-T5 .050" ± .005 extruded aluminum alloy with proprietary coating that protects against harsh weather conditions and allows for paint adhesion. For all other finish options refer to page 20.

NOTES

Do not install XtremeTrim® Horizontal Reveal on horizontal applications where the exterior flange can catch/hold water.

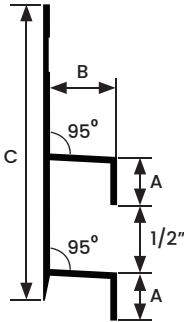

All measurements are nominal

ITEM ID	A	B	C
RH516*	3/8"	15/32"	2"
RH716	3/8"	1/2"	2"

All parts are 10' Length unless otherwise indicated

\*In Stock in BLACK ANODIZED

# BRH

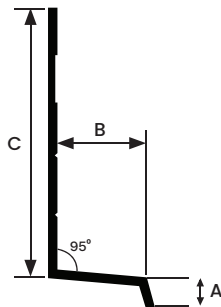

All measurements are nominal

ITEM ID	A	B	C
BRH516*	1/8"	3/8"	1-1/8"
BRH716	1/8"	1/2"	1-1/8"

All parts are 10' Length unless otherwise indicated

\*In Stock in BLACK ANODIZED

### DESIGN FEATURES

Designed to work as part of a system with XtremeTrim® Vertical Bead Reveal. XtremeTrim® Horizontal Bead Reveal provides a minimal exposure while providing protection for the top edge of the lower panel.

### MATERIAL

6063-T5 .040" ± .005 extruded aluminum alloy with proprietary coating that protects against harsh weather conditions and allows for paint adhesion. For all other finish options refer to page 20.

### NOTES

Do not install XtremeTrim® Horizontal Bead Reveal on horizontal applications where the exterior flange can catch/hold water.



**DESIGN FEATURES**

Provides clean and consistent horizontal transition between panels. Can be used as independent profiles to accommodate design requirements and also the XZS516W can be used with the RV to create an vertical continuous installation and is the horizontal typically used with the RVC.

**MATERIAL**

6063-T5 .040" ± .005 extruded aluminum alloy with proprietary coating that protects against harsh weather conditions and allows for paint adhesion. For all other finish options refer to page 20.

**NOTES**

Do not install XtremeTrim® Basic Horizontal Z on horizontal applications where the exterior flange can catch/hold water.

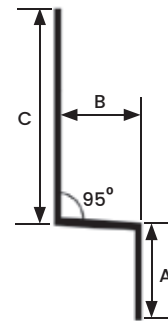

All measurements are nominal

ITEM ID	A	B	C
XZS5168	3/8"	5/16"	3/4"
XZS516W*	3/8"	5/16"	1-1/2"
XZS7168	3/8"	7/16"	1"
XZS588	3/8"	5/8"	1"

All parts are 8' Length unless otherwise indicated.

\* XZS516W-10' Length





**OUTSIDE CORNERS**

# XOCR

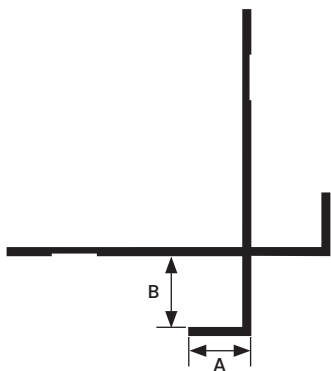
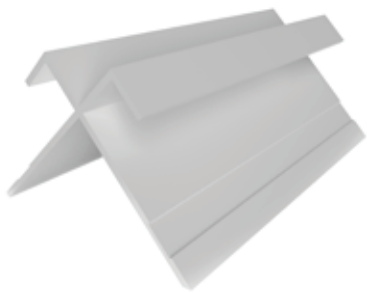

ITEM ID	A	B
XOCR516*	3/8"	3/8"
XOCR716	3/8"	7/16"
XOCR58*	1/2"	5/8"
XOCR34*	5/8"	3/4"
XOCR1	3/8"	1"
XOCR15	3/8"	1-1/2"

All parts are 10' Length unless otherwise indicated

**\*In Stock in BLACK ANODIZED**

### DESIGN FEATURES

Provides a clean open outside corner which complement the Reveal System.

### MATERIAL

6063-T5 .050" ± .005 extruded aluminum alloy with proprietary coating that protects against harsh weather conditions and allows for paint adhesion. For all other finish options refer to page 20.

### NOTE

Do not install XtremeTrim® Reveal Open Outside Corner on horizontal applications where the exterior flange can catch/hold water.

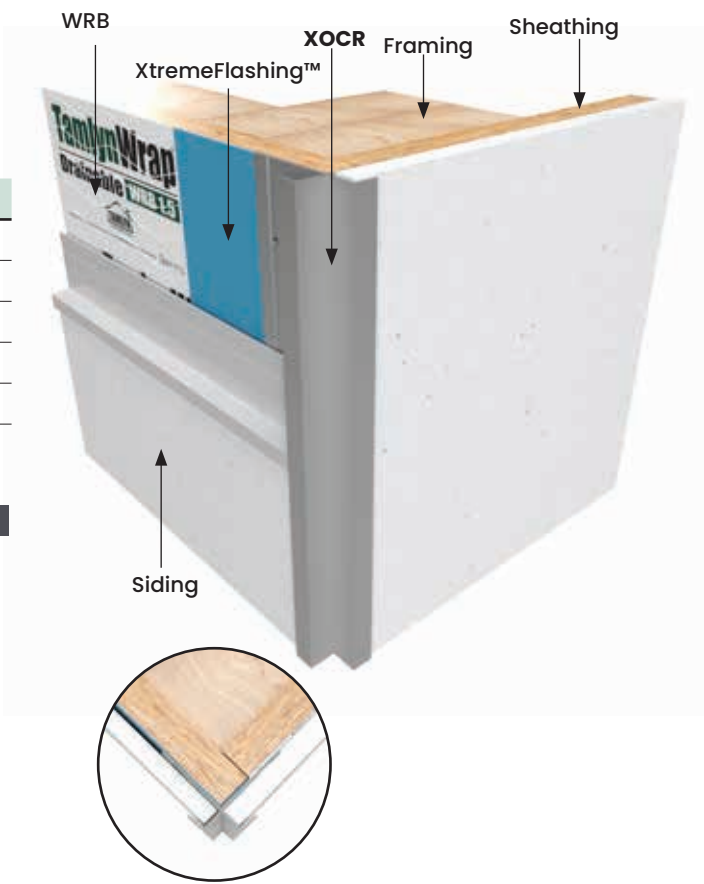

# XOCR

**DESIGN FEATURES**

Provides a clean open outside corner transition which complement the Reveal System.

**MATERIAL**

6063-T5 .050" ± .005 extruded aluminum alloy with proprietary coating that protects against harsh weather conditions and allows for paint adhesion. For all other finish options refer to page 20.

**NOTE**

Do not install XtremeTrim® Transition Reveal Open Outside Corner on horizontal applications where the exterior flange can catch/hold water.

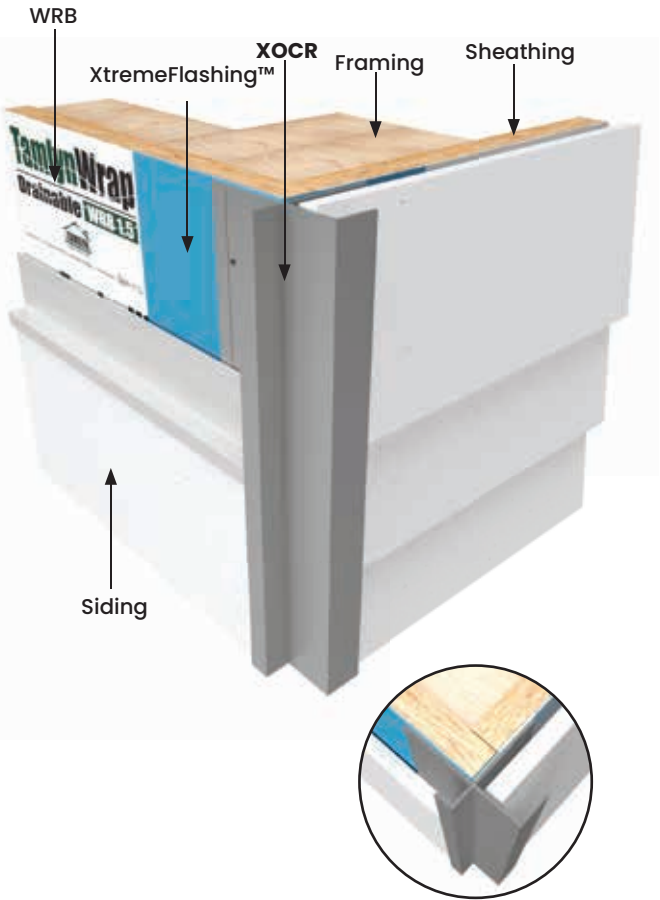
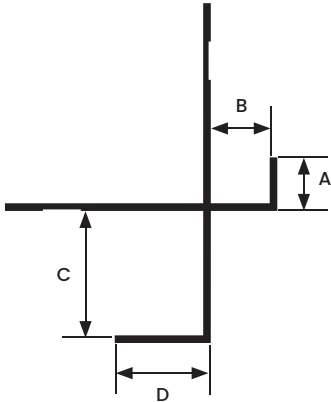
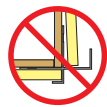

ITEM ID	A	B	C	D
XOCR51634	3/8"	3/8"	3/4"	5/8"
XOCR51615	3/8"	3/8"	1-1/2"	3/8"

All parts are 10' Length unless otherwise indicated

# XOCR-135

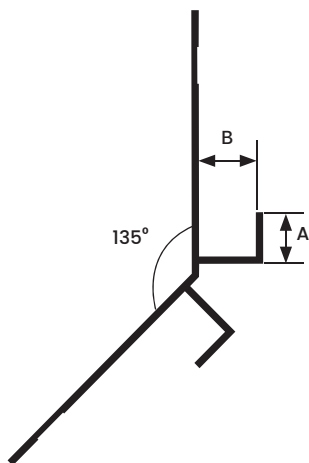
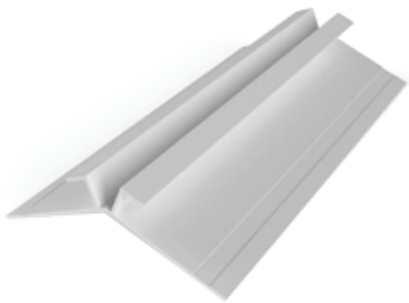

All measurements are nominal

ITEM ID	A	B
XOCR516-135	3/8"	3/8"

All parts are 10' Length unless otherwise indicated

## DESIGN FEATURES

Corresponds visually to standard XOCR but designed for 135° applications. Complement the Reveal System. Works in conjunction with Vertical Reveal.

## MATERIAL

6063-T5 .050" ± .005 extruded aluminum alloy with proprietary coating that protects against harsh weather conditions and allows for paint adhesion. For all other finish options refer to page 20.

## NOTE

Do not install XtremeTrim® 135° Reveal Open Outside Corner on horizontal applications where the exterior flange can catch/hold water.

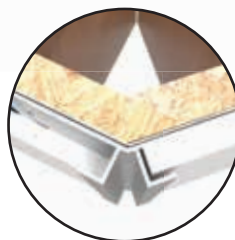
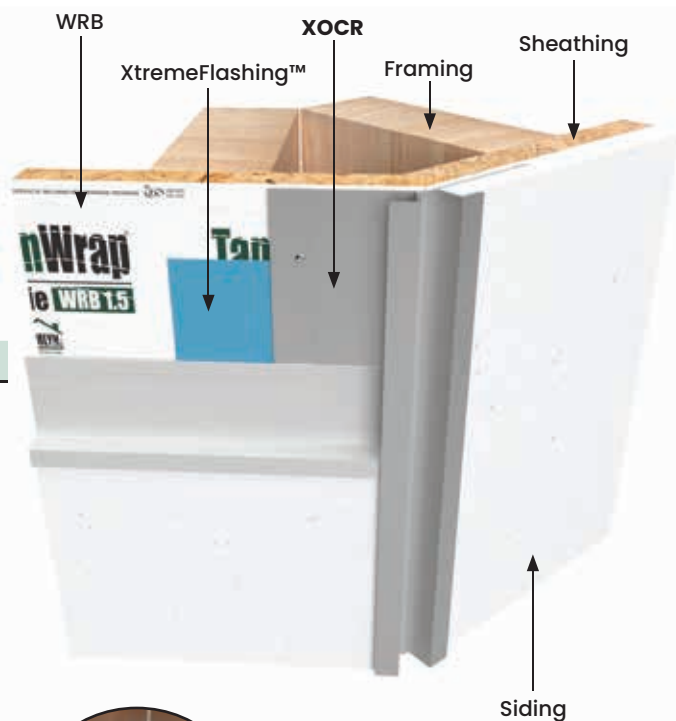



XOCRM

DESIGN FEATURES

Provides a clean, open outside corner which complement the Bead or Reveal System with minimal visible face edges. Precise panel cut is required.

MATERIAL

6063-T5 .050" ± .005 extruded aluminum alloy with proprietary coating that protects against harsh weather conditions and allows for paint adhesion. For all other finish options refer to page 20.

NOTE

Do not install XtremeTrim® Reveal Open Outside Corner Minimum Face on horizontal applications where the exterior flange can catch/hold water.

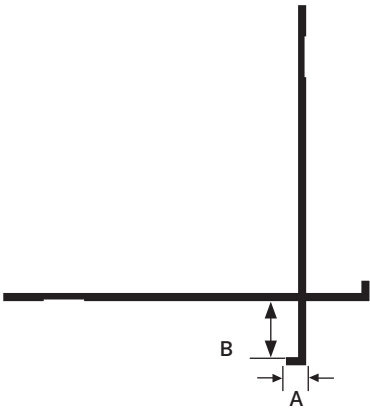
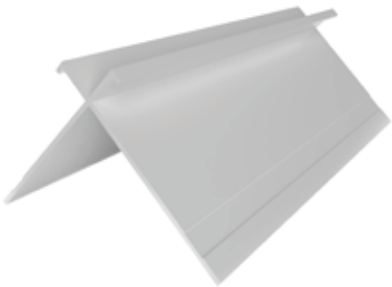

All measurements are nominal

ITEM ID	A	B
XOCR516M	1/8"	3/8"
XOCR716M	1/8"	7/16"
XOCR34M	1/8"	3/4"

All parts are 10' Length unless otherwise indicated

# XOCLP

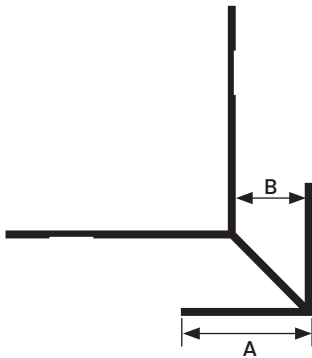

All measurements are nominal

ITEM ID	A	B
XOCLP516*	3/4"	3/8"
XOCLP716	1"	7/16"
XOCLP58*	1-1/8"	5/8"
XOCLP34*	1-1/2"	3/4"
XOCLP1	1-1/2"	1"

All parts are 10' Length unless otherwise indicated

**\*In Stock in BLACK ANODIZED**

## DESIGN FEATURES

Offers a clean outside corner for various siding materials. Works well with all vertical options.

## MATERIAL

6063-T5 .050" ± .005 extruded aluminum alloy with proprietary coating that protects against harsh weather conditions and allows for paint adhesion. For all other finish options refer to page 20.

## NOTE

Do not install XtremeTrim® Low Profile Outside Corner on horizontal applications where the exterior flange can catch/hold water.

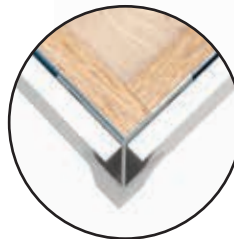
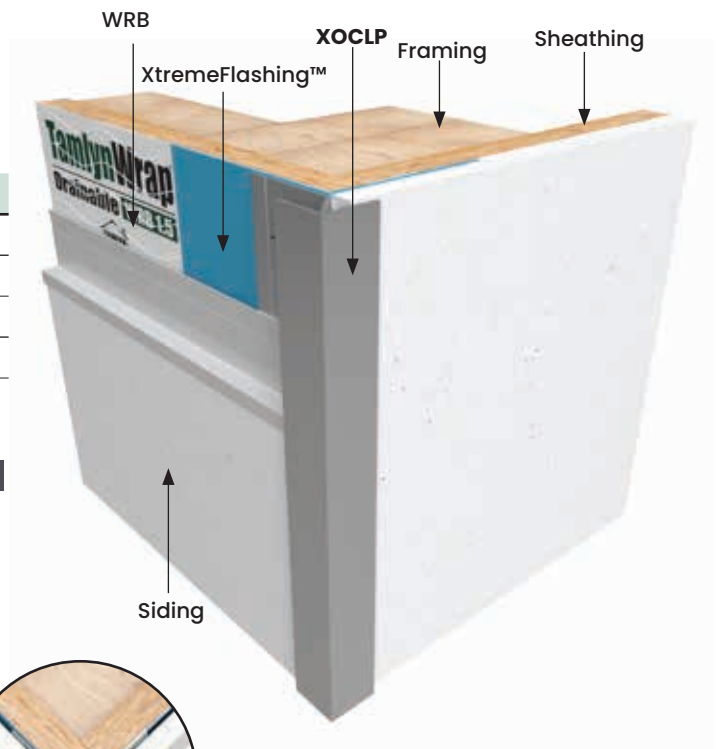

# XOCLP

**DESIGN FEATURES**

Provides a clean outside corner for transitions.

**MATERIAL**

6063-T5 .050" ± .005 extruded aluminum alloy with proprietary coating that protects against harsh weather conditions and allows for paint adhesion. For all other finish options refer to page 20.

**NOTE**

Do not install XtremeTrim® Low Profile Outside Corner on horizontal applications where the exterior flange can catch/hold water.

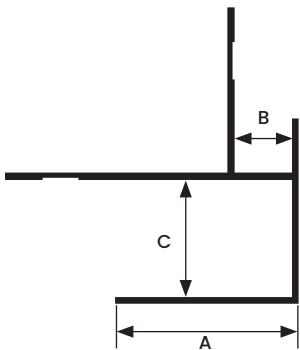
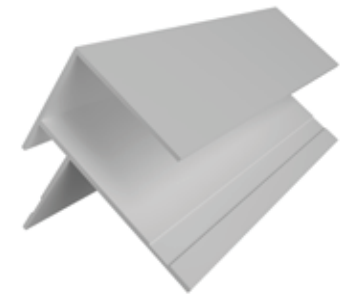
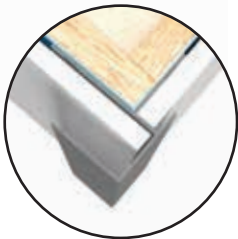
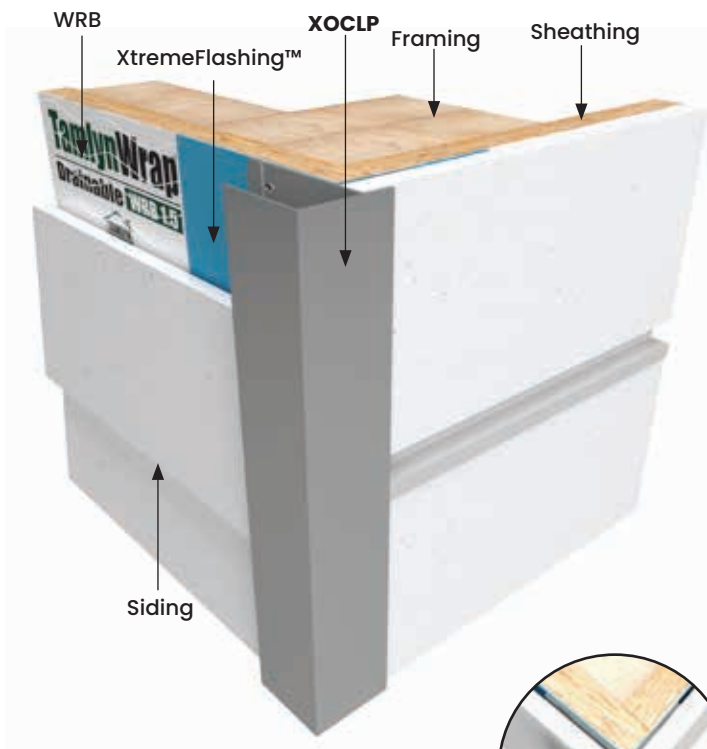

All measurements are nominal

ITEM ID	A	B	C
XOCLP51634	1-1/2"	3/8"	3/4"

All parts are 10' Length unless otherwise indicated

# XOCLP-135

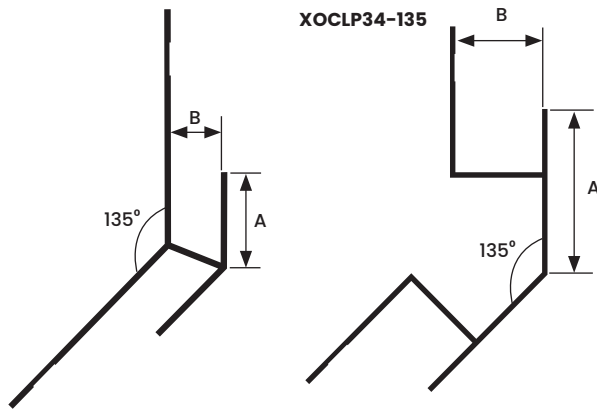
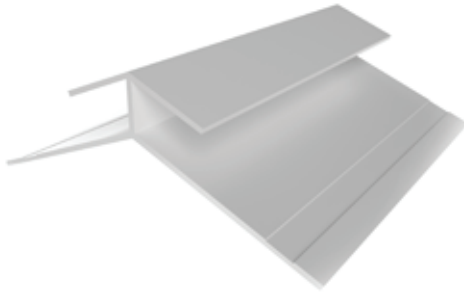

All measurements are nominal

ITEM ID	A	B
XOCLP516-135	3/4"	3/8"
XOCLP34-135	1-1/2"	3/4"

All parts are 10' Length unless otherwise indicated

## DESIGN FEATURES

Corresponds visually to standard XOCLP profiles but designed for 135° applications. Works well with all vertical options.

## MATERIAL

6063-T5 .050" ± .005 extruded aluminum alloy with proprietary coating that protects against harsh weather conditions and allows for paint adhesion. For all other finish options refer to page 20.

## NOTE

Do not install XtremeTrim® 135° Low Profile Outside Corner on horizontal applications where the exterior flange can catch/hold water.

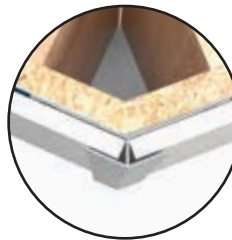
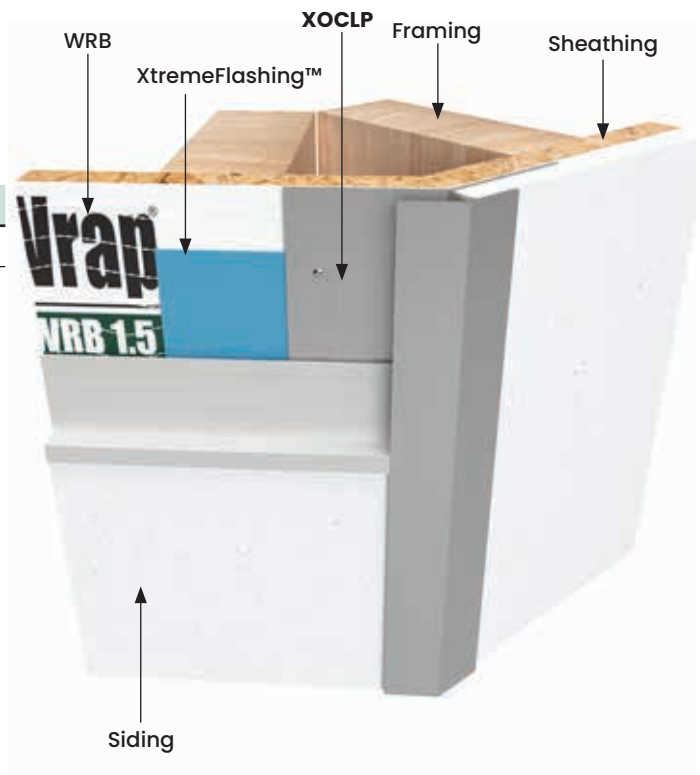



# XOCW

## DESIGN FEATURES

Stylistically similar to the Reveal Outside Corner, but offering a bolder, wider, more visible outside corner profile effect.

## MATERIAL

6063-T5 .050" ± .005 extruded aluminum alloy with proprietary coating that protects against harsh weather conditions and allows for paint adhesion. For all other finish options refer to page 20.

## NOTE

Do not install XtremeTrim® Reveal W Outside Corner on horizontal applications where the exterior flange can catch/hold water.

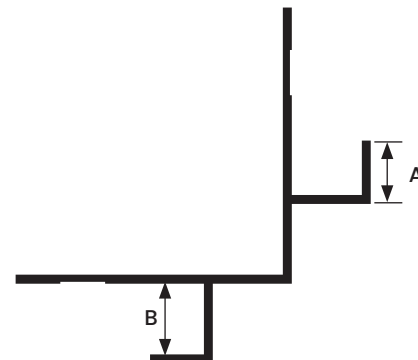
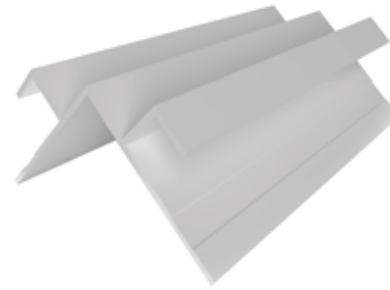
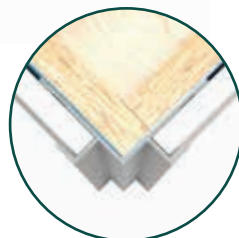
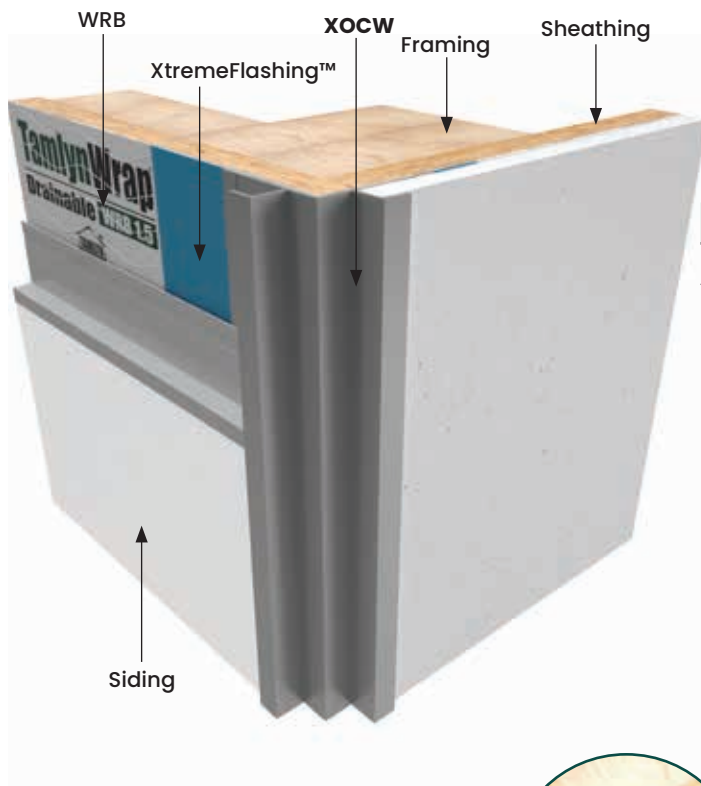

All measurements are nominal

ITEM ID	A	B
XOCW516	3/8"	3/8"
XOCW34	3/4"	3/4"

All parts are 10' Length unless otherwise indicated

# XOCBT

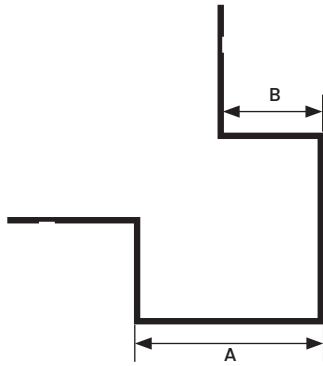
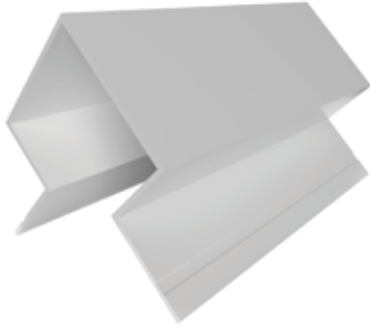

All measurements are nominal

ITEM ID	A	B
XOCBT	1-1/2"	3/4"

All parts are 10' Length unless otherwise indicated

## DESIGN FEATURES

Gives a solid appearance with the versatility to be used with mixed materials and any vertical and horizontal profiles.

## MATERIAL

6063-T5 .050" ± .005 extruded aluminum alloy with proprietary coating that protects against harsh weather conditions and allows for paint adhesion. For all other finish options refer to page 20.

## NOTE

Do not install XtremeTrim® Butted Outside Corner on horizontal applications where the exterior flange can catch/hold water.

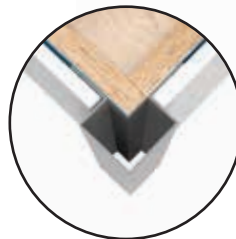
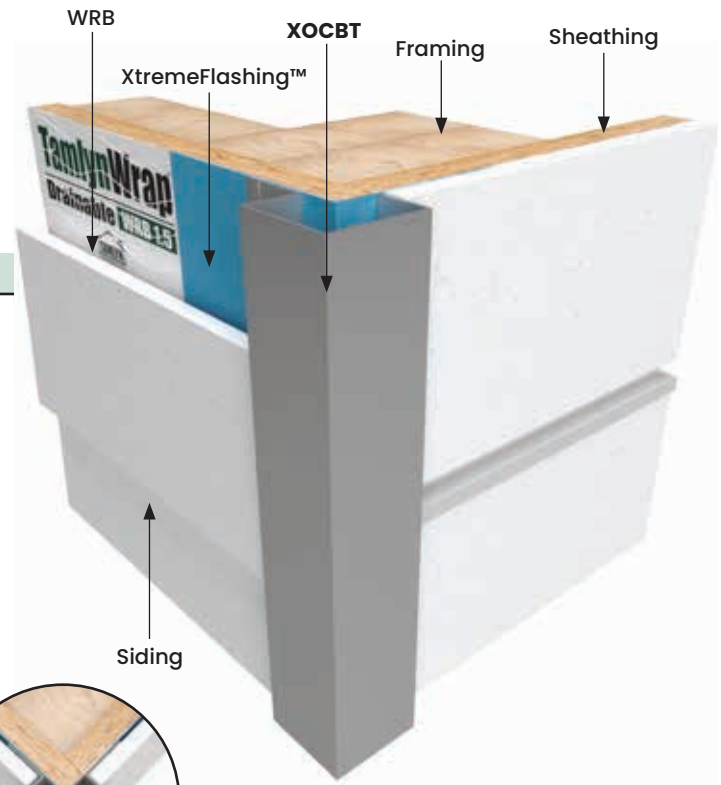
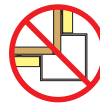

**DESIGN FEATURES**

Allows a minimal corner style for panel or plank with uncovered edges.

**MATERIAL**

6063-T5 .050" ± .005 extruded aluminum alloy with proprietary coating that protects against harsh weather conditions and allows for paint adhesion. For all other finish options refer to page 20.

**NOTE**

Do not install XtremeTrim® Bold X Outside Corner on horizontal applications where the exterior flange can catch/hold water.

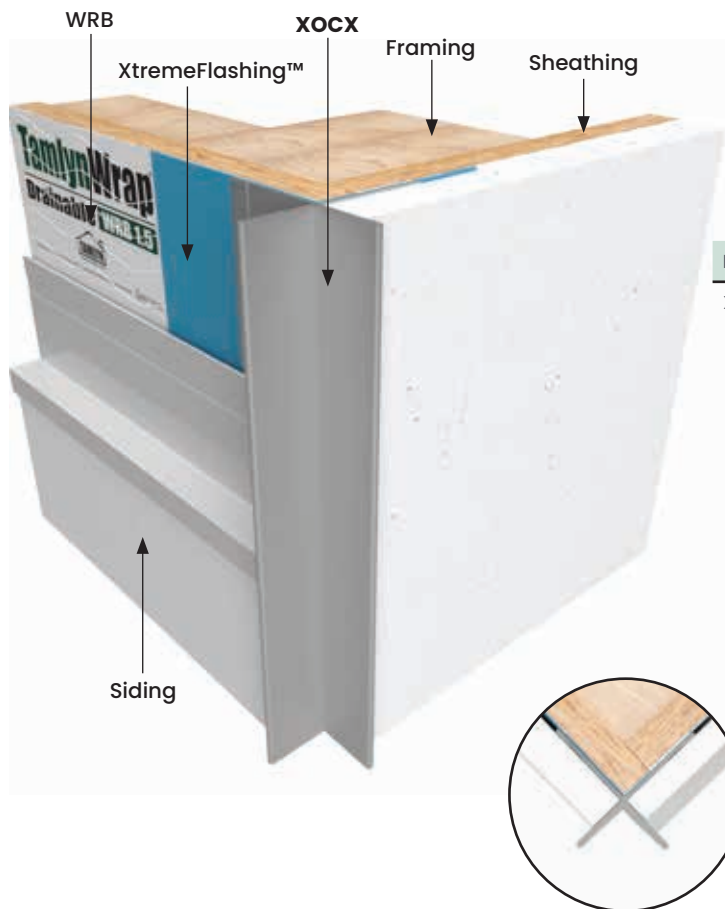
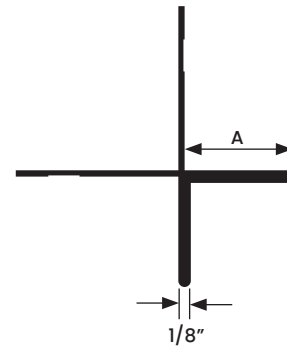

All measurements are nominal

ITEM ID	A
XOCX78	7/8"

All parts are 10' Length unless otherwise indicated

# XOCB

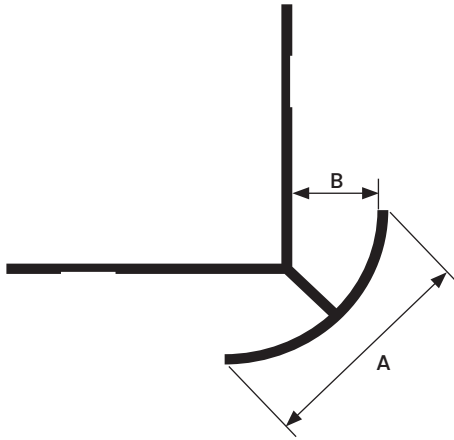
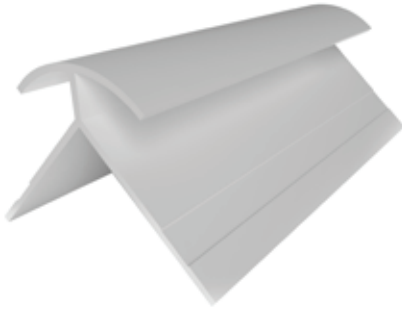

All measurements are nominal

ITEM ID	A	B
XOCB516	1-1/16"	3/8"

All parts are 10' Length unless otherwise indicated

## DESIGN FEATURES

Provides a smooth, rounded outside corner for vertical siding panels.

## MATERIAL

6063-T5 .050"  $\pm$  .005 extruded aluminum alloy with proprietary coating that protects against harsh weather conditions and allows for paint adhesion. For all other finish options refer to page 20.

## NOTE

Do not install XtremeTrim® Bullnose Outside Corner on horizontal applications where the exterior flange can catch/hold water.

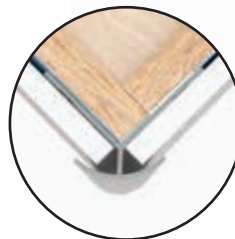
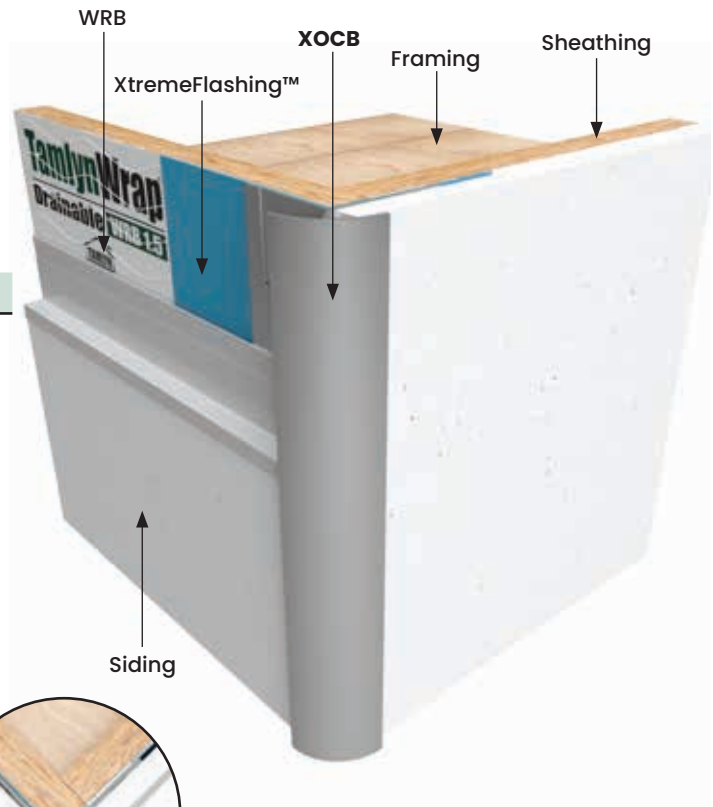



PATENT PENDING

## DESIGN FEATURES

Unique asymmetrical square corner which offers a 3:1 exposure.

## MATERIAL

6063-T5 .050" ± .005 extruded aluminum alloy with proprietary coating that protects against harsh weather conditions and allows for paint adhesion. For all other finish options refer to page 20.

## NOTE

Do not install XtremeTrim® Panel Asymmetrical Square Outside Corner on horizontal applications where the exterior flange can catch/hold water.

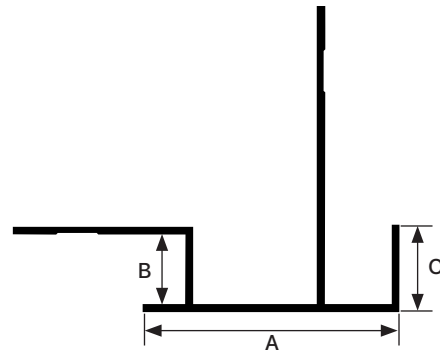
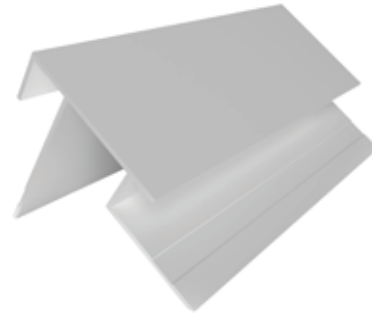

All measurements are nominal

ITEM ID	A	B	C
XOCAS516	1-1/2"	3/8"	1/2"

All parts are 10' Length unless otherwise indicated

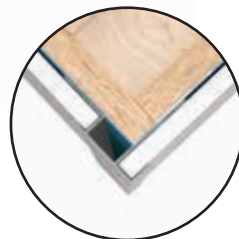
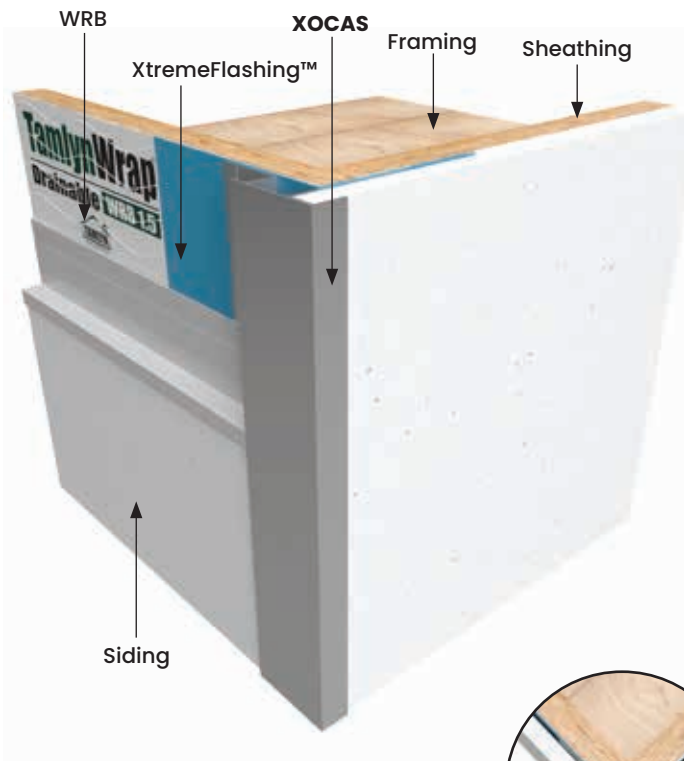

# XOCAT

PATENT PENDING

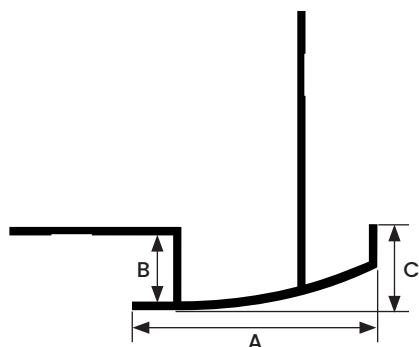
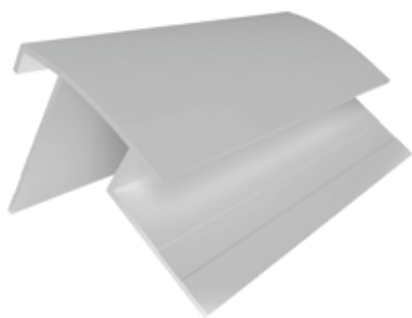

All measurements are nominal

ITEM ID	A	B	C
XOCAT516	1-1/2"	3/8"	1/2"

All parts are 10' Length unless otherwise indicated

## DESIGN FEATURES

Unique asymmetrical corner which offers a 3:1 exposure and a subtle taper.

## MATERIAL

6063-T5 .050" ± .005 extruded aluminum alloy with proprietary coating that protects against harsh weather conditions and allows for paint adhesion. For all other finish options refer to page 20.

## NOTE

Do not install XtremeTrim® Panel Asymmetrical Tapered Outside Corner on horizontal applications where the exterior flange can catch/hold water.

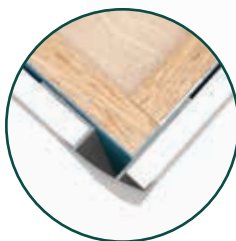
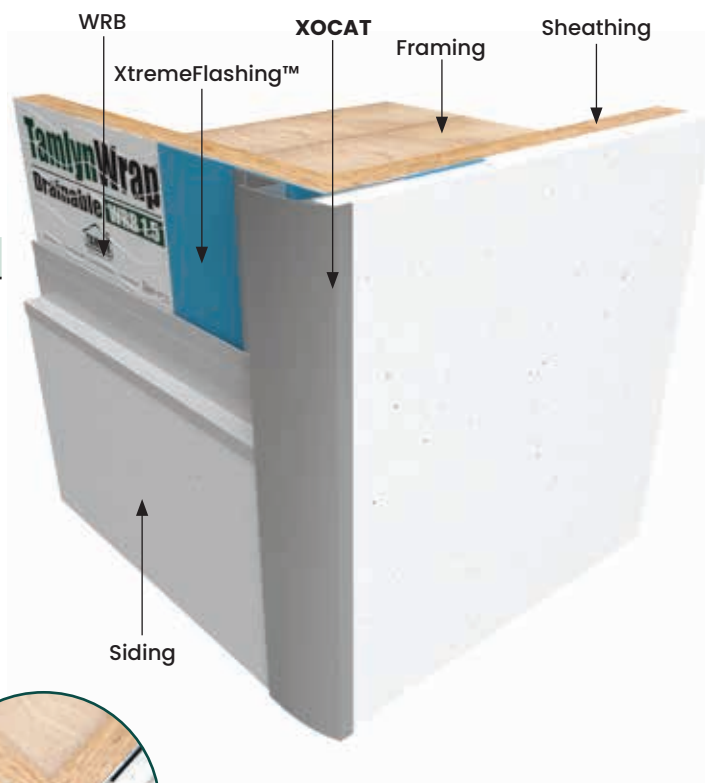

# XOCBL

DESIGN FEATURES

Unique design creates an aesthetically attractive chamfer style corner look for a strong durable outside corner with vertical siding panels.

MATERIAL

6063-T5 .050" ± .005 extruded aluminum alloy with proprietary coating that protects against harsh weather conditions and allows for paint adhesion. For all other finish options refer to page 20.

NOTE

Do not install XtremeTrim® Blunt Panel Outside Corner on horizontal applications where the exterior flange can catch/hold water.

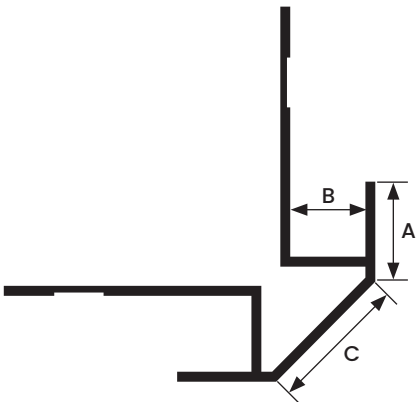
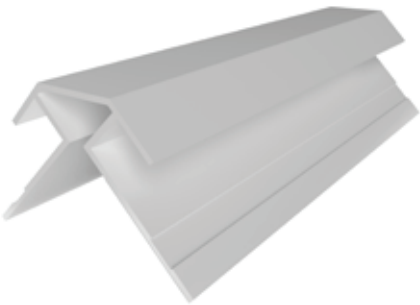
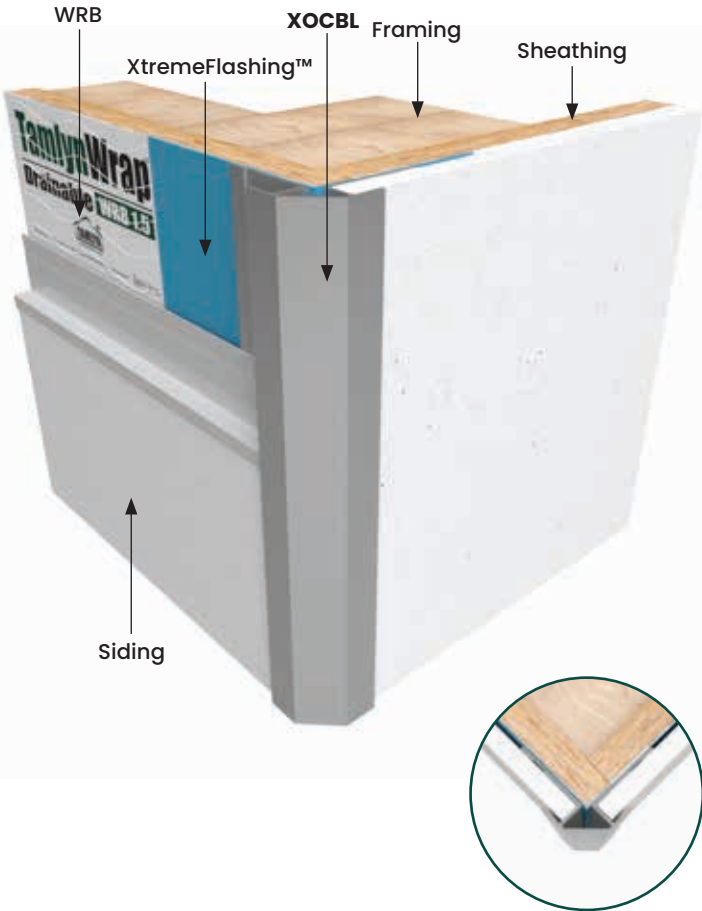

All measurements are nominal

ITEM ID	A	B	C
XOCBL516	1/2"	3/8"	3/4"

All parts are 10' Length unless otherwise indicated

# XOCRB

PATENT PENDING

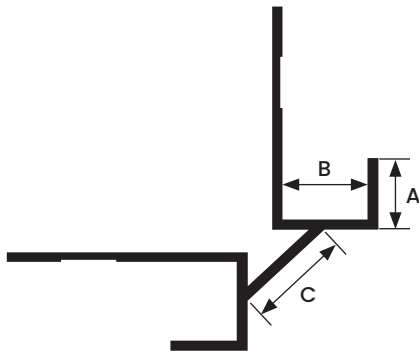
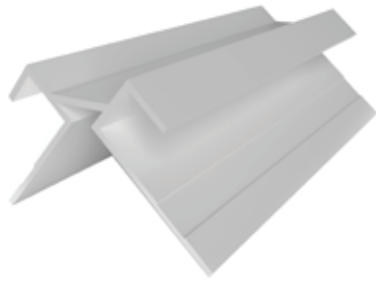

All measurements are nominal

ITEM ID	A	B	C
XOCRB516	3/8"	3/8"	1/2"

All parts are 10' Length unless otherwise indicated

## DESIGN FEATURES

Unique corner that provides a chamfered reveal.

## MATERIAL

6063-T5 .050"  $\pm$  .005 extruded aluminum alloy with proprietary coating that protects against harsh weather conditions and allows for paint adhesion. For all other finish options refer to page 20.

## NOTE

Do not install XtremeTrim® Blunt Panel Reveal Outside Corner on horizontal applications where the exterior flange can catch/hold water.

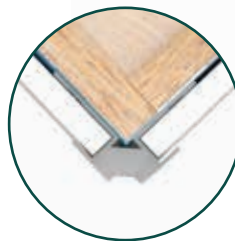
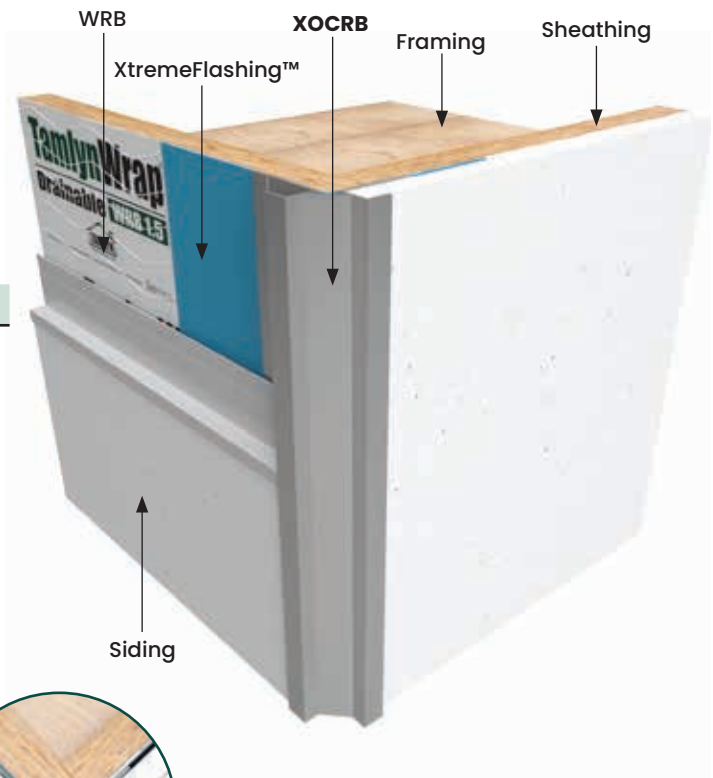

# XOCDR

**DESIGN FEATURES**

An outside corner that complement the Vertical Reveal System.

**MATERIAL**

6063-T5 .050" ± .005 extruded aluminum alloy with proprietary coating that protects against harsh weather conditions and allows for paint adhesion. For all other finish options refer to page 20.

**NOTE**

Do not install XtremeTrim® Double Reveal Outside Corner on horizontal applications where the exterior flange can catch/hold water.

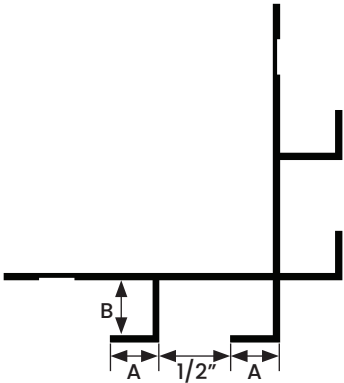
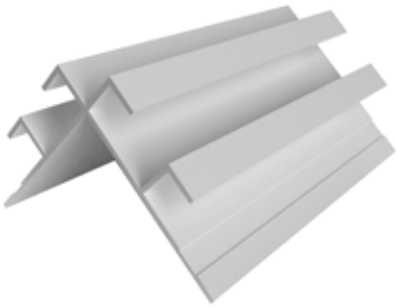
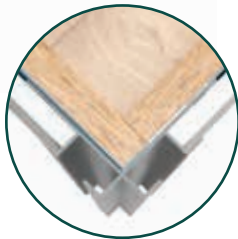
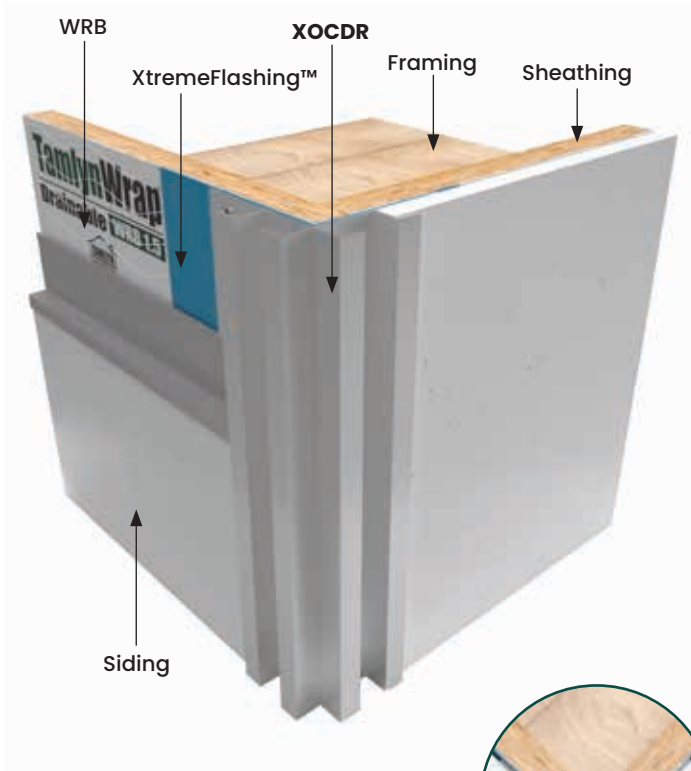

All measurements are nominal

ITEM ID	A	B
XOCDR516	3/8"	3/8"

All parts are 10' Length unless otherwise indicated



# XOCSR

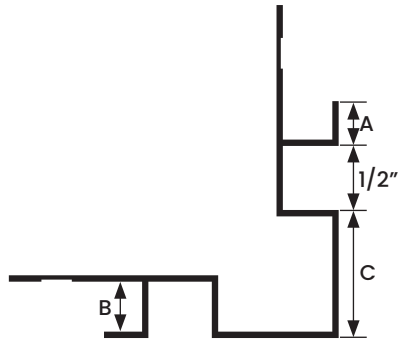
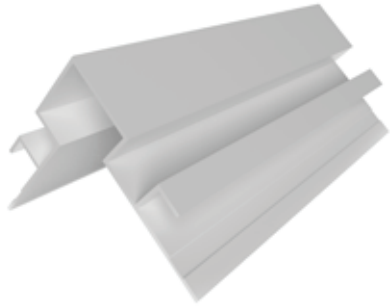

All measurements are nominal

ITEM ID	A	B	C
XOCSR516	3/8"	3/8"	1"

All parts are 10' Length unless otherwise indicated

## DESIGN FEATURES

A unique outside corner that provide a solid squared corner with a reveal making it a good compliment to either the Reveal or Flat system.

## MATERIAL

6063-T5 .050" ± .005 extruded aluminum alloy with proprietary coating that protects against harsh weather conditions and allows for paint adhesion. For all other finish options refer to page 20.

## NOTE

Do not install XtremeTrim® Square Reveal Outside Corner on horizontal applications where the exterior flange can catch/hold water.

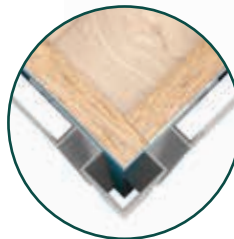
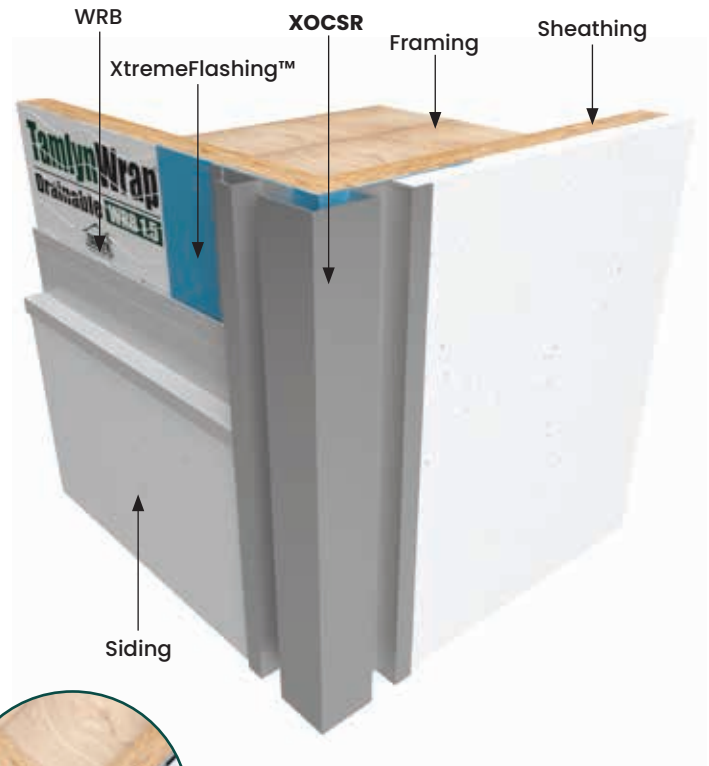

# XOCBN

DESIGN FEATURES

Batten Corner offers a bold, unique corner for vertical siding panels. Tabs create a reveal corner. Pairs well with the Bead system.

MATERIAL

6063-T5 .050" ± .005 extruded aluminum alloy with proprietary coating that protects against harsh weather conditions and allows for paint adhesion. For all other finish options refer to page 20.

NOTE

Do not install XtremeTrim® Batten Panel Outside Corner on horizontal applications where exterior flange can catch/hold water.

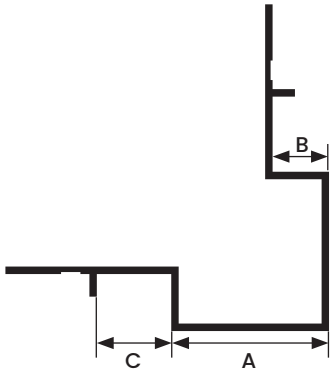
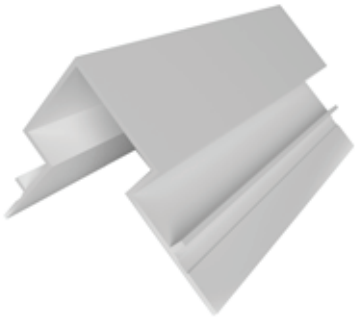

All measurements are nominal

ITEM ID	A	B	C
XOCBN516	1"	3/8"	1/2"

All parts are 10' Length unless otherwise indicated

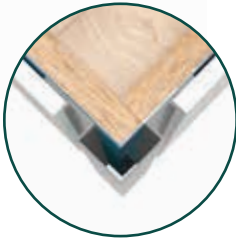
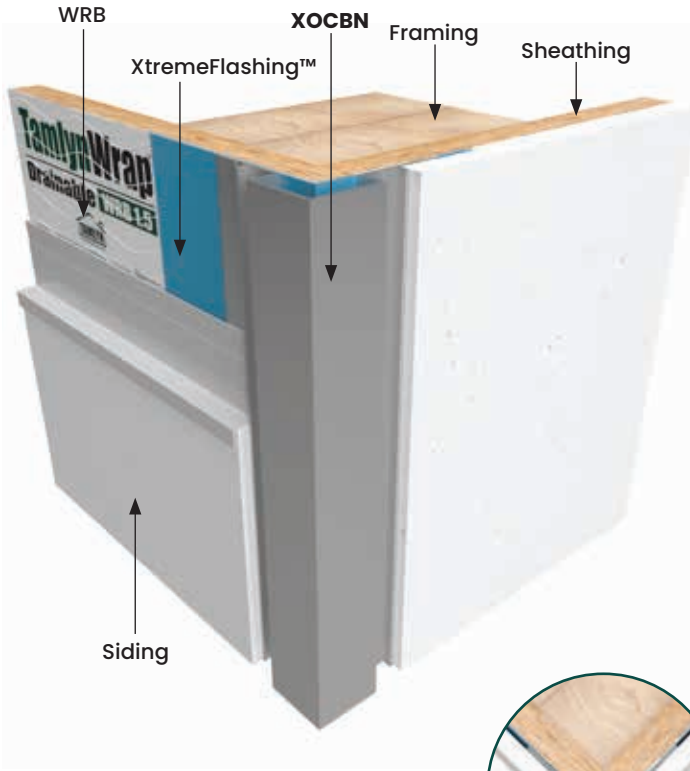

# XOC

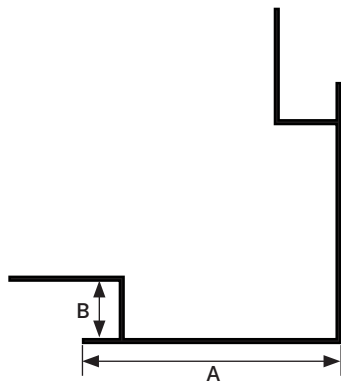
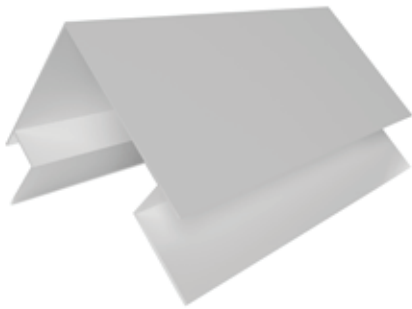

All measurements are nominal

ITEM ID	A	B
XOC35	3-1/2"	3/4"

All parts are 10' Length unless otherwise indicated

## DESIGN FEATURES

A traditional outside corner without the joints, caulked seams and nail holes that butted 1x4s require.

## MATERIAL

6063-T5 .050"  $\pm$  .005 extruded aluminum alloy with proprietary coating that protects against harsh weather conditions and allows for paint adhesion. For all other finish options refer to page 20.

## NOTE

Do not install XtremeTrim® 3-1/2" Outside Corner on horizontal applications where the exterior flange can catch/hold water.

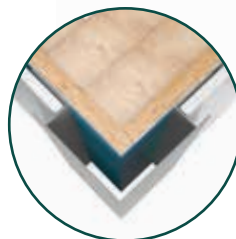











**INSIDE CORNERS**





DESIGN FEATURES

W Inside Corner provides a minimal exposure for the inside corner. At larger dimensions eliminates wood as a material for inside corners which will split/rot over time.

MATERIAL

6063-T5 .050" ± .005 extruded aluminum alloy with proprietary coating that protects against harsh weather conditions and allows for paint adhesion. For all other finish options refer to page 20.

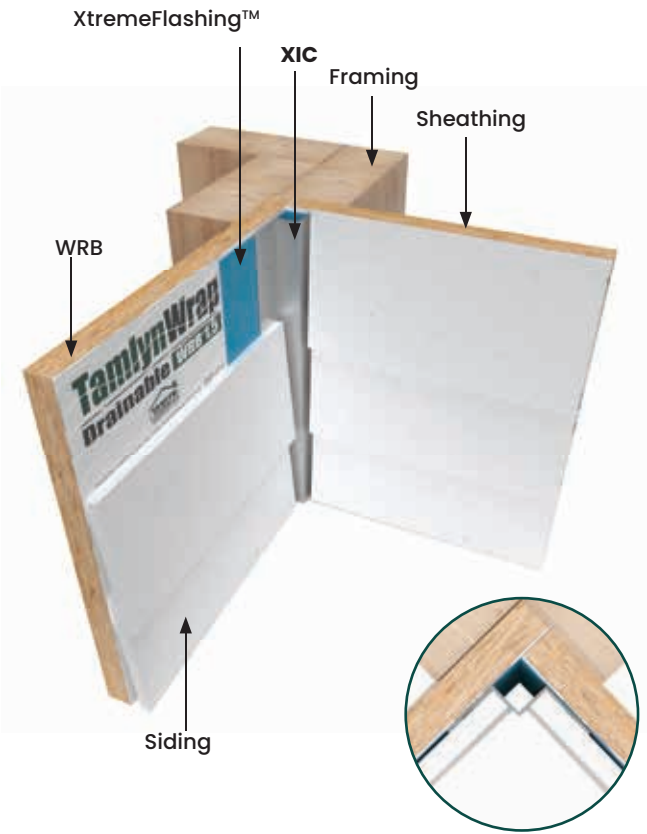
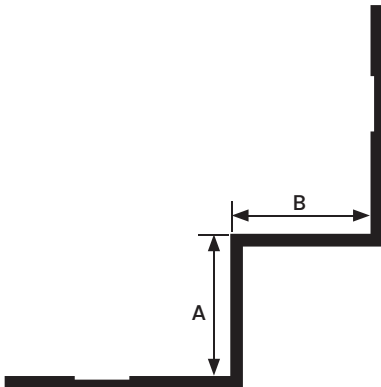

All measurements are nominal

ITEM ID	A	B	SIDING SIZE
XIC516*	1/2"	1/2"	7/16" or smaller
XIC34*	7/8"	7/8"	5/8" or larger
XIC15	1-1/2"	1-1/2"	- -

All parts are 10' Length unless otherwise indicated

\*In Stock in BLACK ANODIZED

# XIC

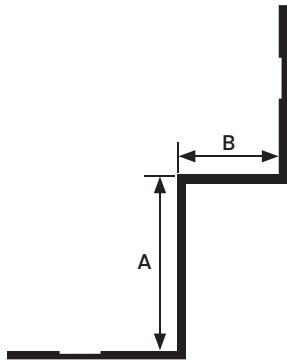

All measurements are nominal

ITEM ID	A	B
XIC51634	1/2"	7/8"

All parts are 10' Length unless otherwise indicated

\*In Stock in BLACK ANODIZED

## DESIGN FEATURES

W Inside Corner provides a minimal exposure for the inside corner. At larger dimensions eliminates wood as a material for inside corners which will split/rot over time.

## MATERIAL

6063-T5 .050"  $\pm$  .005 extruded aluminum alloy with proprietary coating that protects against harsh weather conditions and allows for paint adhesion. For all other finish options refer to page 20.

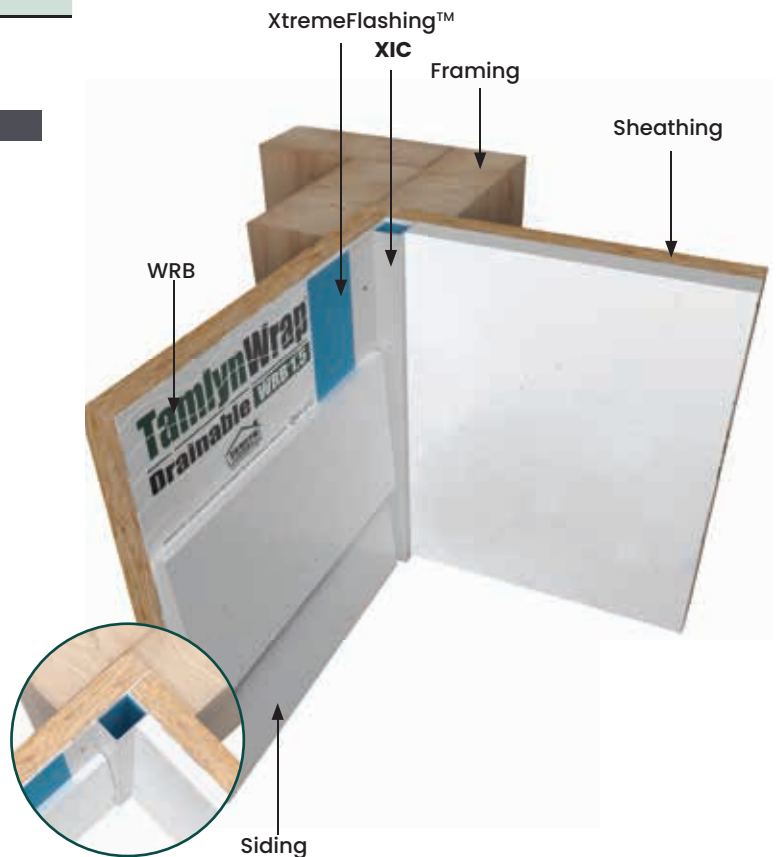

# XICLP

## DESIGN FEATURES

Faces help to produce a clean and durable inside corner that complement many vertical and horizontal options.

## MATERIAL

6063-T5 .050" ± .005 extruded aluminum alloy with proprietary coating that protects against harsh weather conditions and allows for paint adhesion. For all other finish options refer to page 20.

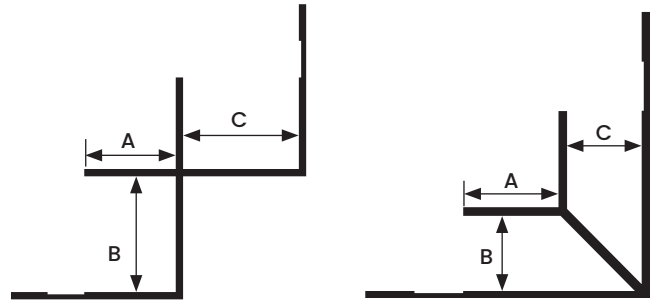
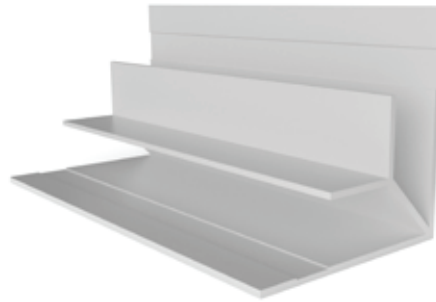

All measurements are nominal

ITEM ID	A	B	C
XICLP516*	3/8"	3/8"	3/8"
XICLP716	3/8"	15/32"	1/2"
XICLP34*	5/8"	3/4"	3/4"
XICLP1	7/16"	1"	1"

All parts are 10' Length unless otherwise indicated

\*In Stock in BLACK ANODIZED

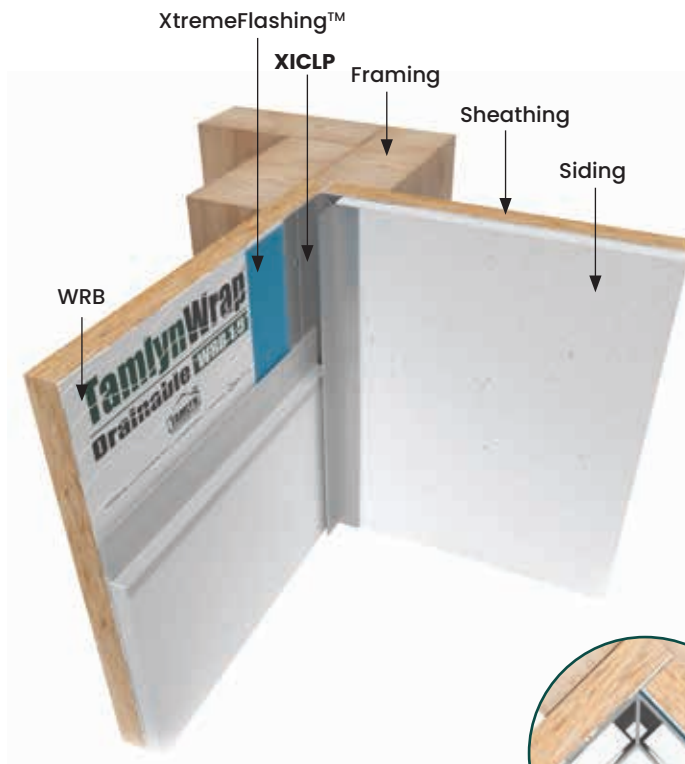



# XICLP

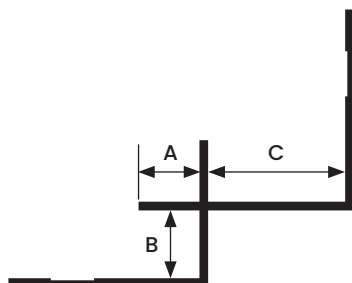
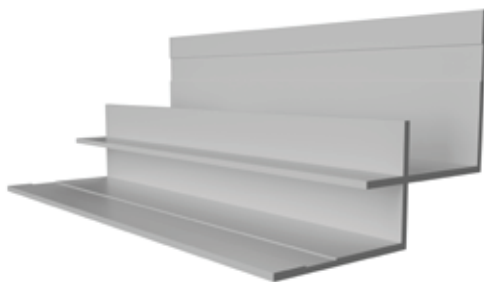

## DESIGN FEATURES

Faces help to produce a clean and durable inside corner that complement many vertical and horizontal options.

## MATERIAL

6063-T5 .050" ± .005 extruded aluminum alloy with proprietary coating that protects against harsh weather conditions and allows for paint adhesion. For all other finish options refer to page 20.

All measurements are nominal

ITEM ID	A	B	C
XICLP51634	3/8"	3/8"	3/4"

All parts are 10' Length unless otherwise indicated

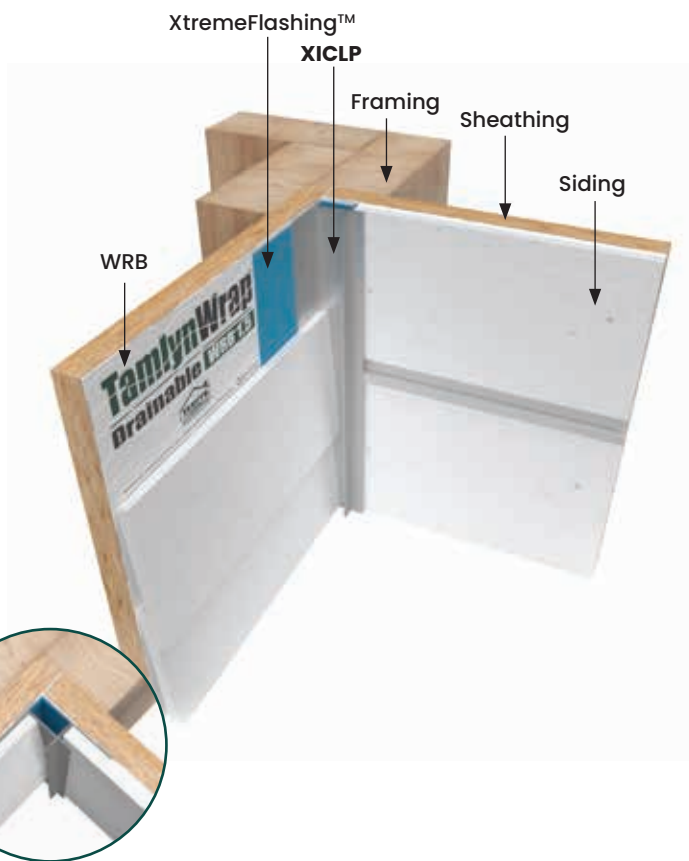

# XICLP-135

## DESIGN FEATURES

Corresponds visually to standard XICLP profiles but designed for 135° applications.

## MATERIAL

6063-T5 .050 "  $\pm$  .005 extruded aluminum alloy with proprietary coating that protects against harsh weather conditions and allows for paint adhesion. For all other finish options refer to page 20.

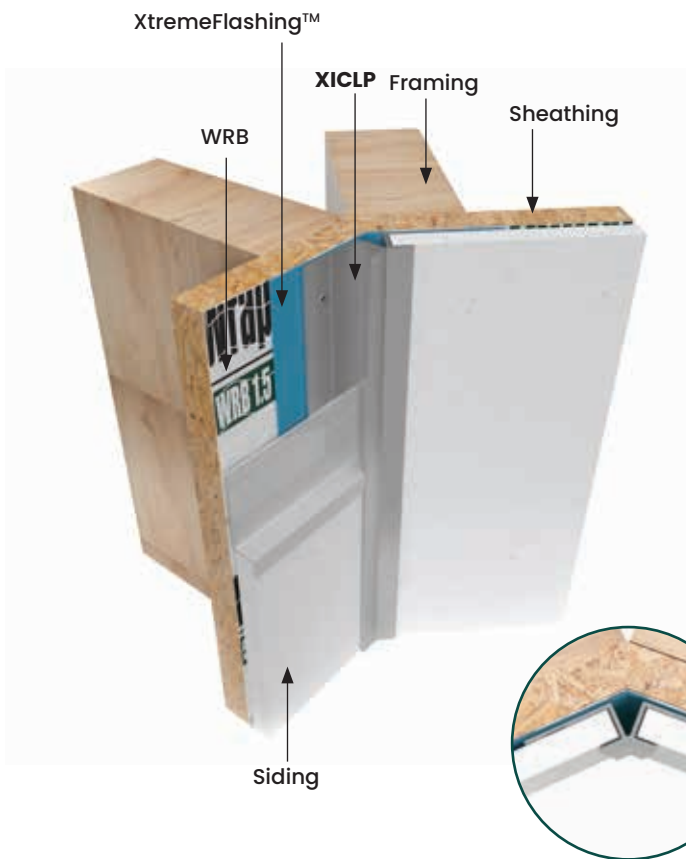
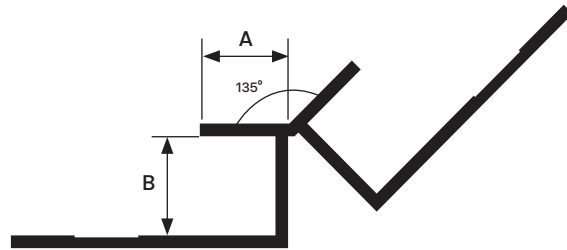
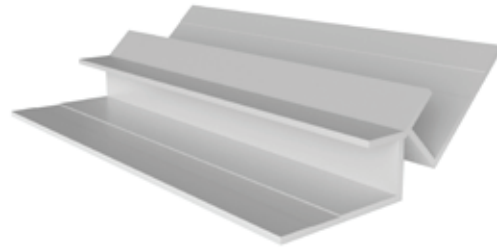

All measurements are nominal

ITEM ID	A	B
XICLP516-135	3/8"	3/8"
XICLP34-135	5/8"	3/4"

All parts are 10' Length unless otherwise indicated

# XICR

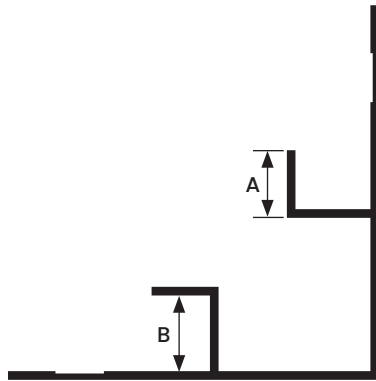
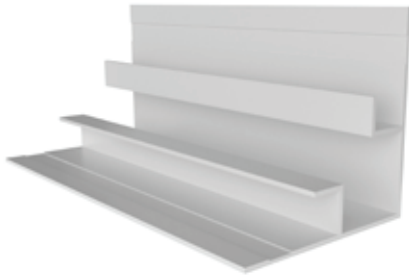

All measurements are nominal

ITEM ID	A	B
XICR516	3/8"	3/8"

All parts are 10' Length unless otherwise indicated

## DESIGN FEATURES

Provides a clean, open inside corner which complement the Reveal System.

## MATERIAL

6063-T5 .050 "  $\pm$  .005 extruded aluminum alloy with proprietary coating that protects against harsh weather conditions and allows for paint adhesion. For all other finish options refer to page 20.

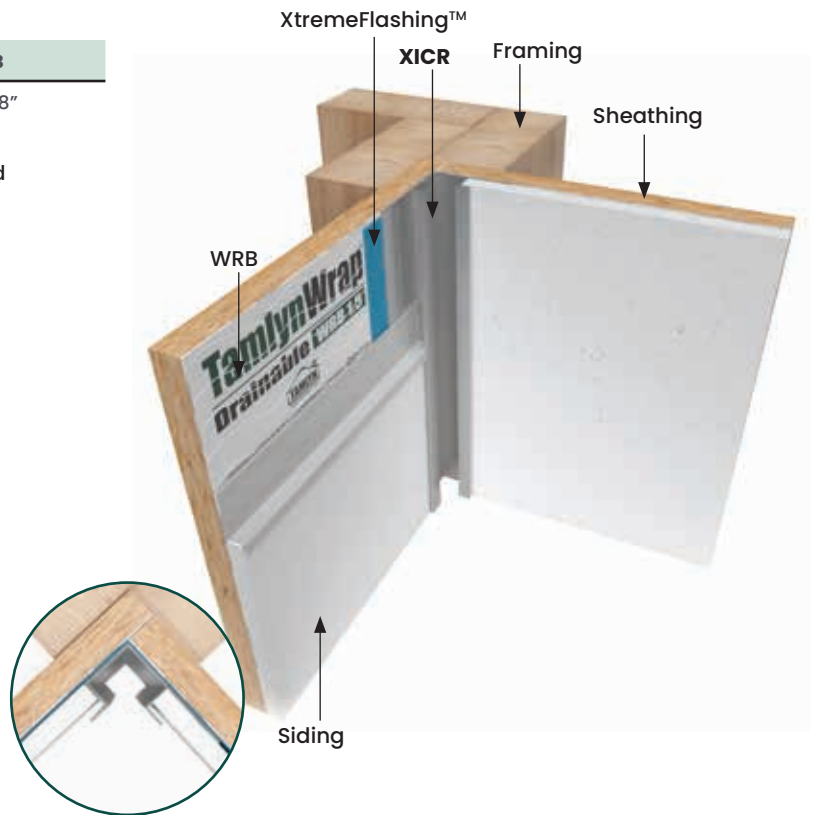

DESIGN FEATURES

Provides a smooth, rounded inside corner for vertical siding panels.

MATERIAL

6063-T5 .050" ± .005 extruded aluminum alloy with proprietary coating that protects against harsh weather conditions and allows for paint adhesion. For all other finish options refer to page 20.

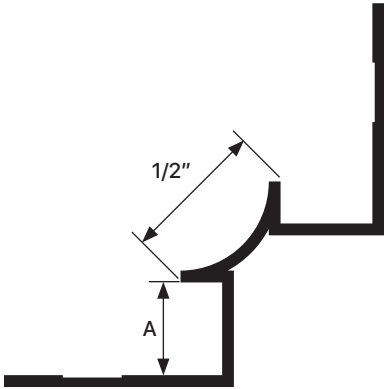
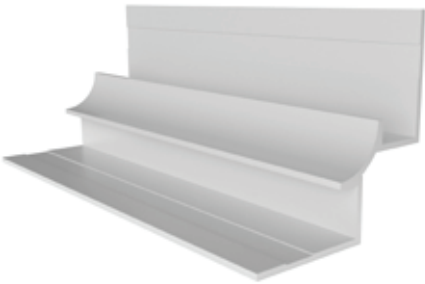

All measurements are nominal

ITEM ID	A
XICB516	3/8"

All parts are 10' Length unless otherwise indicated

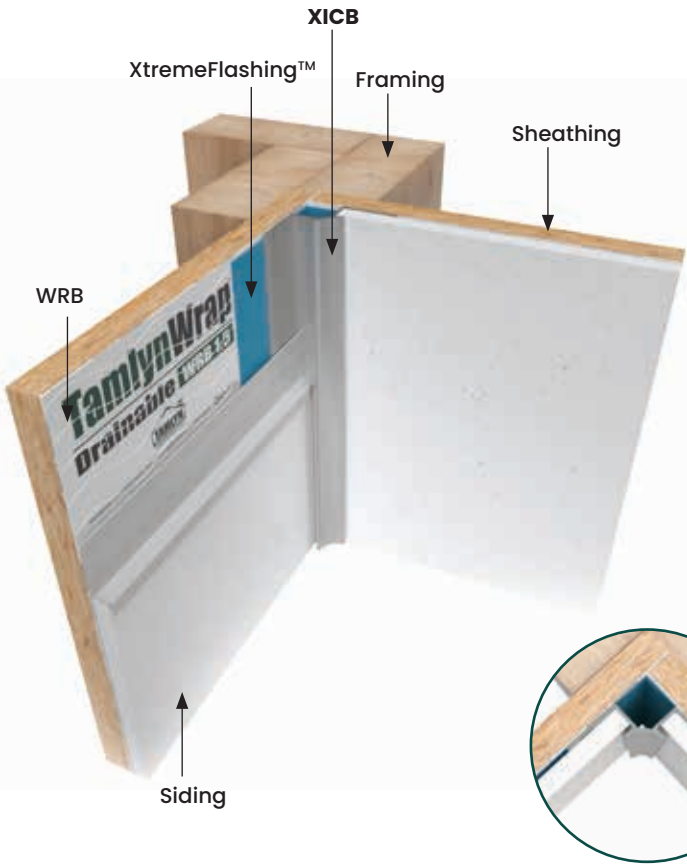

# XICBL

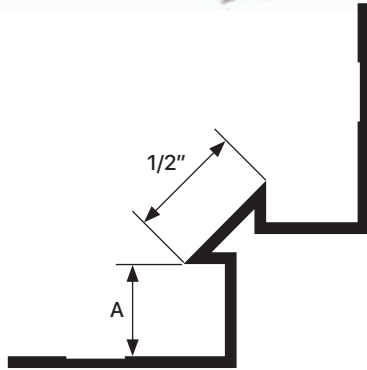

All measurements are nominal

ITEM ID	A
XICBL516	3/8"

All parts are 10' Length unless otherwise indicated

## DESIGN FEATURES

Unique design creates an aesthetic chamfered inside corner.

## MATERIAL

6063-T5 .050 "  $\pm$  .005 extruded aluminum alloy with proprietary coating that protects against harsh weather conditions and allows for paint adhesion. For all other finish options refer to page 20.

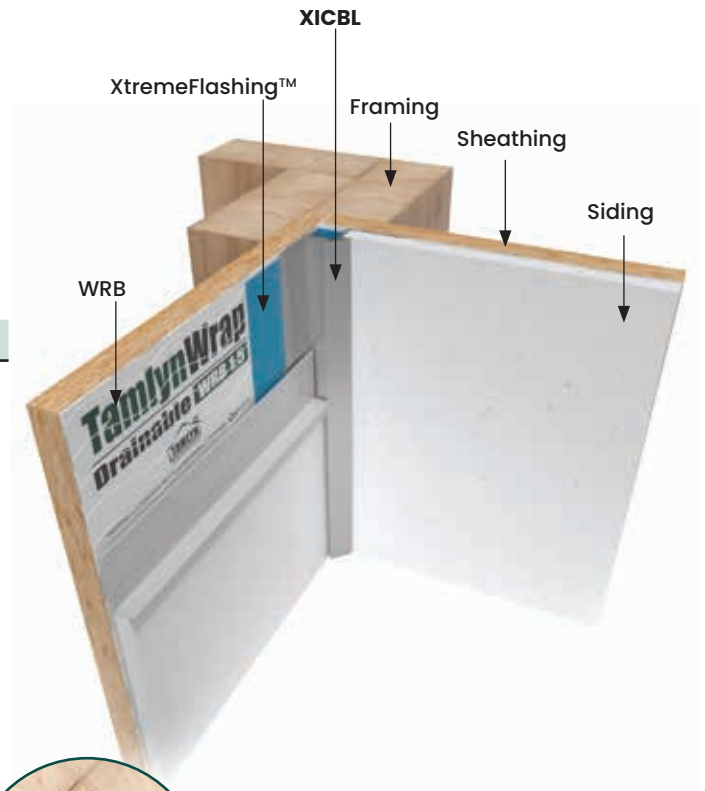



**DESIGN FEATURES**

Bold inside corner with a round projection.

**MATERIAL**

6063-T5 .050" ± .005 extruded aluminum alloy with proprietary coating that protects against harsh weather conditions and allows for paint adhesion. For all other finish options refer to page 20.

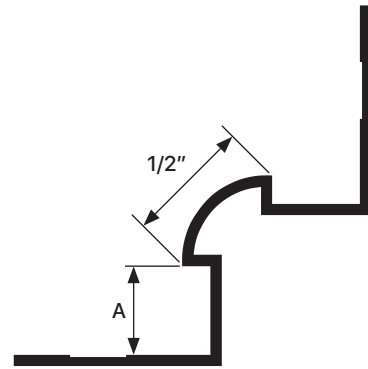
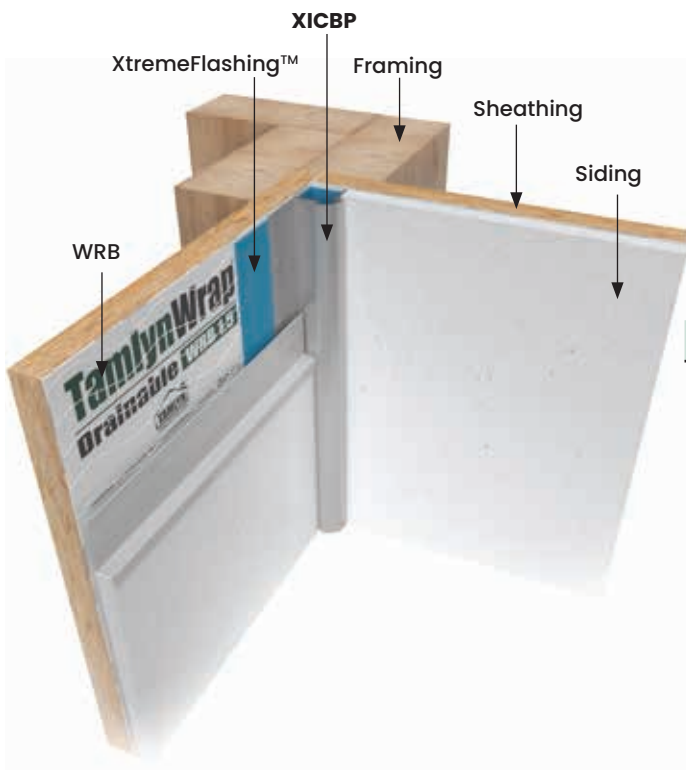

All measurements are nominal

ITEM ID	A
XICBP516	3/8"

All parts are 10' Length unless otherwise indicated





# TERMINATION PROFILES

# JMH

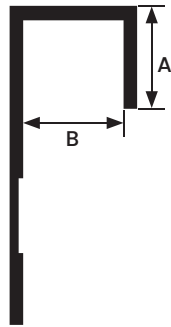
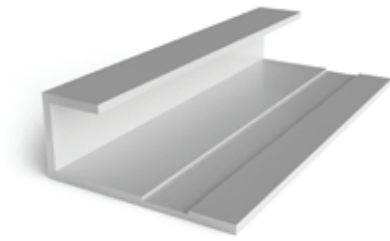

All measurements are nominal

ITEM ID	A	B
JMH51610*	3/8"	3/8"
JMH71610	3/8"	15/32"
JMH5810	1/2"	5/8"
JMH3410*	5/8"	3/4"
JMH110	3/8"	1"
JMH125	3/8"	1-1/4"
JMH15	3/8"	1-1/2"
JMH210	1/2"	2"

All parts are 10' Length unless otherwise indicated

\*In Stock in BLACK ANODIZED

## DESIGN FEATURES

Provides a clean finish at openings, at the edge of various siding materials and at material transitions. Specifically designed to work in conjunction with other profiles.

## MATERIAL

6063-T5 .050" ± .005 extruded aluminum alloy with proprietary coating that protects against harsh weather conditions and allows for paint adhesion. For all other finish options refer to page 20.

## NOTE

Do not install XtremeTrim® Standard J Mold horizontal applications where the exterior flange can catch/hold water.



## DESIGN FEATURES

This is a highly versatile mold that works in complement with RV and RH profiles to continue the double bar look at multiple locations on a wall.

## MATERIAL

6063-T5 .050 "  $\pm$  .005 extruded aluminum alloy with proprietary coating that protects against harsh weather conditions and allows for paint adhesion. For all other finish options refer to page 20.

## NOTE

Do not install XtremeTrim® Reveal J Mold on horizontal applications where the exterior flange can catch/hold water.

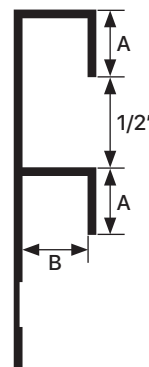
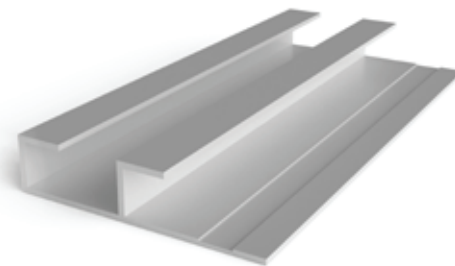

All measurements are nominal

ITEM ID	A	B
JMR516	3/8"	3/8"

All parts are 10' Length unless otherwise indicated



# JMS

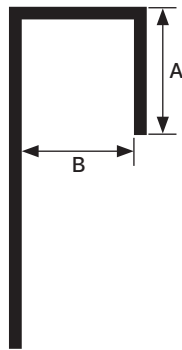
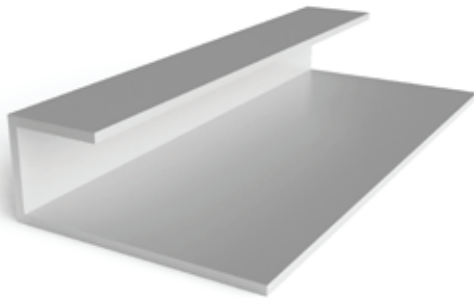

All measurements are nominal

ITEM ID	A	B	LENGTH
JMS5168	3/8"	5/16"	8'
JMS7168	3/8"	7/16"	8'
JMS588	3/8"	5/8"	8'

## DESIGN FEATURES

Provides a clean finish at openings, edges of panels and at material transitions. True size designed as an independent profile. Use as a closure/cap piece only.

## MATERIAL

6063-T5 .040"  $\pm$  .005 extruded aluminum alloy with proprietary coating that protects against harsh weather conditions and allows for paint adhesion. For all other finish options refer to page 20.

## NOTE

Do not install XtremeTrim® Basic J Mold on horizontal applications where the exterior flange can catch water.



DESIGN FEATURES

Provides a clean finish at openings, at the edge of various siding materials, and at material transtions while creating a reveal break. Complement the Vertical Reveal System.

MATERIAL

6063-T5 .050 " ± .005 extruded aluminum alloy with proprietary coating that protects against harsh weather conditions and allows for paint adhesion. For all other finish options refer to page 20.

NOTE

Do not install XtremeTrim® F Reveal on horizontal applications where the exterior flange can catch/hold water.

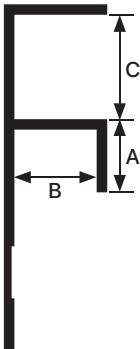
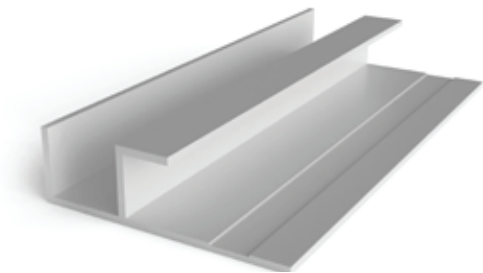

All measurements are nominal

ITEM ID	A	B	C
FR516	3/8"	3/8"	1/2"
FR716	3/8"	15/32"	1/2"
FR34	5/8"	3/4"	3/4"

All parts are 10' Length unless otherwise indicated

## F

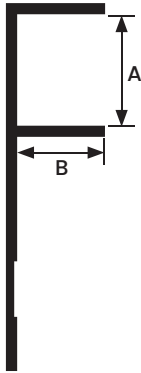
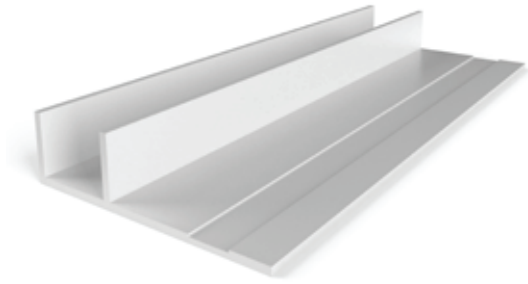

All measurements are nominal

ITEM ID	A	B
F516	1/2"	5/16"

All parts are 10' Length unless otherwise indicated

## DESIGN FEATURES

Provides a clean finish at openings, at the edge of various siding materials, and at material transitions while creating a reveal break. Complement the Bead System.

## MATERIAL

6063-T5 .050"  $\pm$  .005 extruded aluminum alloy with proprietary coating that protects against harsh weather conditions and allows for paint adhesion. For all other finish options refer to page 20.

## NOTE

Do not install XtremeTrim® F Trim on horizontal applications where the exterior flange can catch/hold water.



### DESIGN FEATURES

Simple angle trim that can be adaptively used for multiple applications such as transition from panel to siding. Can also be used for facade/soffit transition and as an abutted stop alongside windows and doors.

### MATERIAL

6063-T5 .045"  $\pm$  .005 extruded aluminum alloy with proprietary coating that protects against harsh weather conditions and allows for paint adhesion. For all other finish options refer to page 20.

### NOTE

Do not install XtremeTrim® L Trim on horizontal applications where the exterior flange can catch/hold water.

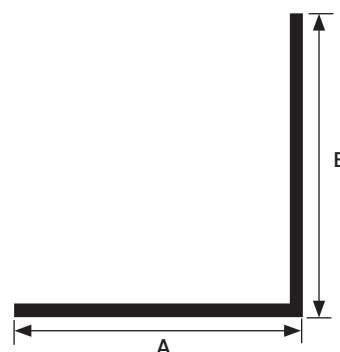
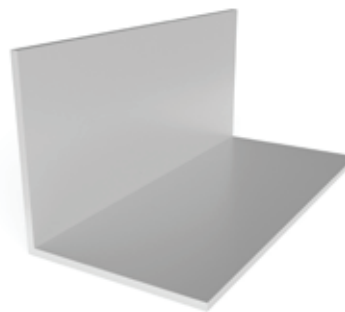

All measurements are nominal

ITEM ID	A	B
XL12	1/2"	1/2"
XL34	3/4"	3/4"
XL1	1"	1"
XL15	1-1/2"	1-1/2"

All parts are 10' Length unless otherwise indicated





# **SPECIALTY PROFILES**

# XHM

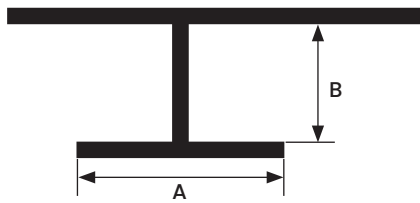
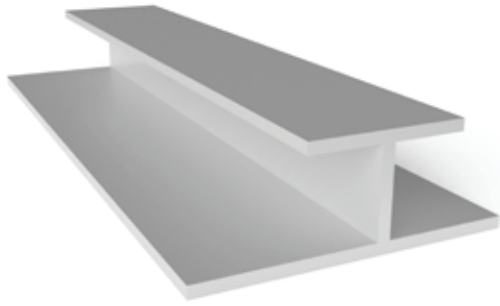

All measurements are nominal

ITEM ID	A	B
XHM148	1/2"	9/32"
XHM5168	1/2"	11/32"

All parts are 8' Length unless otherwise indicated

## DESIGN FEATURES

Covers the seams of the soffit material providing a cleaner transition than simply butting the panels end-to-end.

## MATERIAL

6063-T5 .045 "  $\pm$  .005 extruded aluminum alloy with proprietary coating that protects against harsh weather conditions and allows for paint adhesion. For all other finish options refer to page 20.

## NOTE

Do not install XtremeTrim® Soffit H Mold horizontal applications where the exterior flange can catch/hold water.

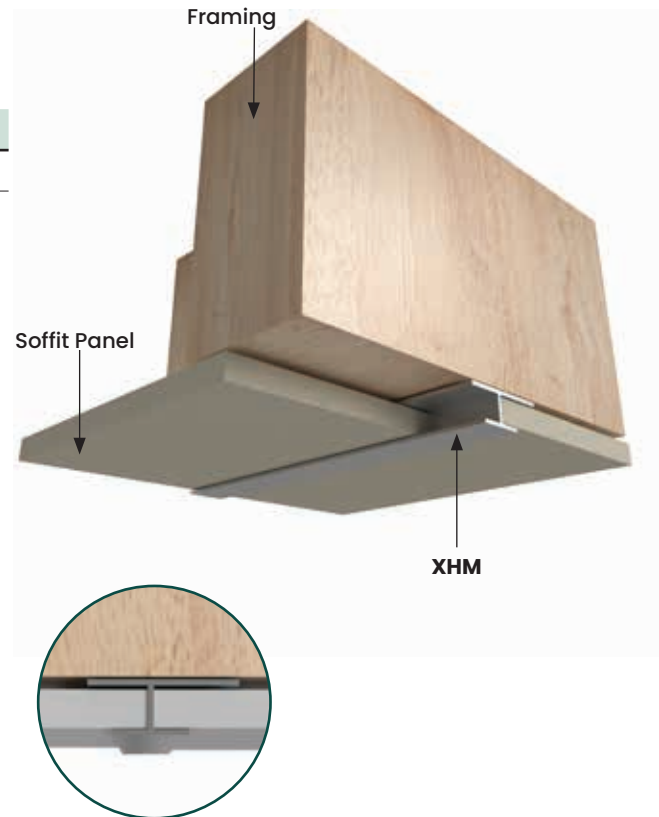

**DESIGN FEATURES**

Starter/bottom course best for lap siding. Provides ease-of-installation with correct angle. Also works with panel siding.

**MATERIAL**

6063-T5 .050"  $\pm$  .005 extruded aluminum alloy with proprietary coating that protects against harsh weather conditions and allows for paint adhesion. For all other finish options refer to page 20.

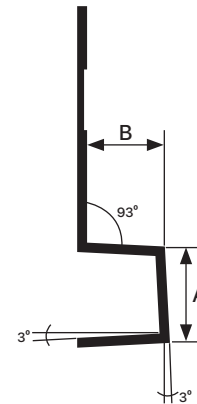

All measurements are nominal

ITEM ID	A	B
XS516	3/8"	5/16"

All parts are 8' Length unless otherwise indicated

\*In Stock in BLACK ANODIZED



Also works with panel siding

# XWF

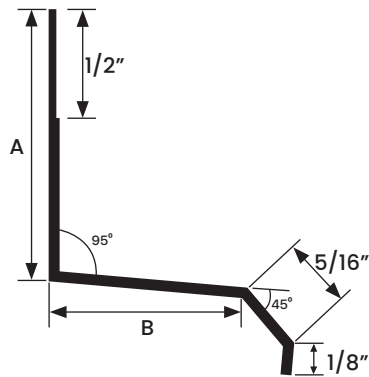
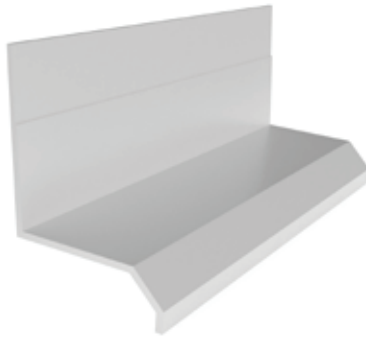

All measurements are nominal

ITEM ID	A	B
XWF78	1-1/4"	7/8"
XWF114	1-3/4"	1-1/4"
XWF112	1-1/4"	1-1/2"
XWF158	1-1/4"	1-5/8"
XWF2	2"	2"

All parts are 10' Length unless otherwise indicated

\*In Stock in BLACK ANODIZED

## DESIGN FEATURES

Provides an easy to install and long-lasting method of minimizing water penetration. Used over window trim, band boards, panel intersections, and material transitions.

## MATERIAL

6063-T5 .045 "  $\pm$  .005 extruded aluminum alloy with proprietary coating that protects against harsh weather conditions and allows for paint adhesion. For all other finish options refer to page 20.

## NOTE

Do not install XtremeTrim® Window Flashing on horizontal applications where the exterior flange can catch/hold water.









# **WATER MANAGEMENT PROFILES**

# WRV

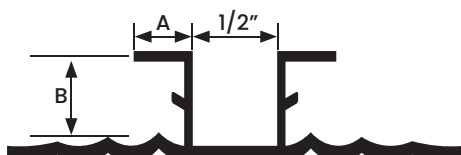
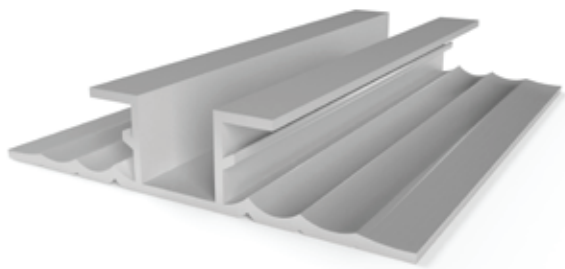

All measurements are nominal

ITEM ID	A	B
W516RV	3/8"	5/16"
W716RV	3/8"	7/16"

All parts are 10' Length unless otherwise indicated

US PATENT #9,200,455

## DESIGN FEATURES

Designed to create a uniform, aesthetically consistent vertical reveal between panels.

The patented, unique ribbing of the back leg mitigates water intrusion by providing multiple downflow channels to move water. The stand off rib on the out leg of the profiles assure proper panel application.

**W series profiles must be used together as a system and not with other XtremeTrim® profiles.**

## MATERIAL

6063-T5 .045" ± .005 extruded aluminum alloy with proprietary coating that protects against harsh weather conditions and allows for paint adhesion. For all other finish options refer to page 20.

## NOTE

Do not install XtremeTrim® Vertical Reveal on horizontal applications where the exterior flange can catch/hold water.





US PATENT #9,200,455

DESIGN FEATURES

Provides a smooth seam for vertical joints in siding.

The patented, unique ribbing of the back leg mitigates water intrusion by providing multiple downflow channels to move water. The stand off rib on the out leg of the profiles assures proper panel application.

W series profiles must be used together as a system and not with other XtremeTrim® profiles.

MATERIAL

6063-T5 .045" ± .005 extruded aluminum alloy with proprietary coating that protects against harsh weather conditions and allows for paint adhesion. For all other finish options refer to page 20.

NOTE

Do not install XtremeTrim® Vertical Siding H Mold on horizontal applications where the exterior flange can catch/hold water.



All measurements are nominal

ITEM ID	A	B
W516HM	1/2"	5/16"
W716HM	3/4"	7/16"

All parts are 10' Length unless otherwise indicated

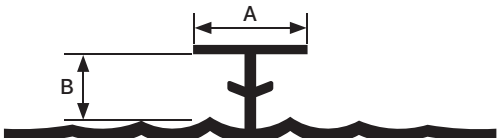
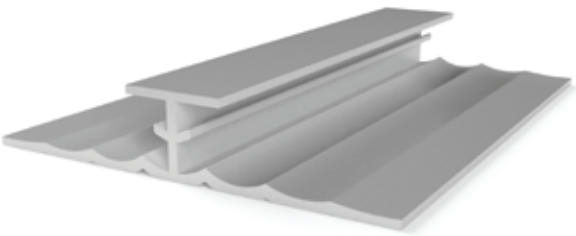

# WZ

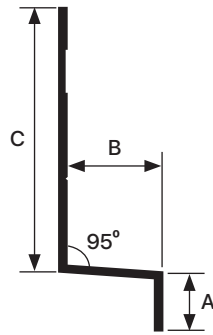
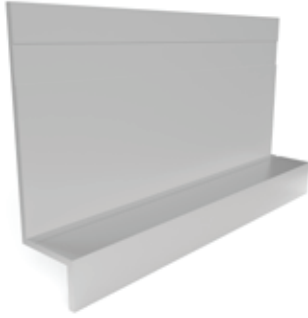

All measurements are nominal

ITEM ID	A	B	C
W516Z	3/8"	1/2"	1-1/2"
W716Z	3/8"	5/8"	1-1/2"

All parts are 10' Length unless otherwise indicated

## DESIGN FEATURES

Provides clean and consistent horizontal transition between panels. Designed to work in conjunction with XtremeTrim® W Vertical Reveal (pg xx) and W Siding H-Mold.

**W series profiles must be used together as a system and not with other XtremeTrim® profiles.**

## MATERIAL

6063-T5 .045 "  $\pm$  .005 extruded aluminum alloy with proprietary coating that protects against harsh weather conditions and allows for paint adhesion. For all other finish options refer to page 20.

## NOTE

Do not install XtremeTrim® Horizontal Z on horizontal applications where the exterior flange can catch/hold water.





US PATENT #9,200,455

**DESIGN FEATURES**

Provides a clean finish at openings, edges of panels and at material transitions. Specifically designed to work in conjunction with other "W" Series XtremeTrim® profiles. Return leg provides a clean edge for horizontals to stop.

The patented, unique ribbing of the back leg mitigates water intrusion by providing multiple downflow channels to move water. The stand off rib on the out leg of the profiles assures proper panel application.

**W series profiles must be used together as a system and not with other XtremeTrim® profiles.**

**MATERIAL**

6063-T5 .050" ± .005 extruded aluminum alloy with proprietary coating that protects against harsh weather conditions and allows for paint adhesion.

For all other finish options refer to page 20.

**NOTE**

Do not install XtremeTrim® J Mold on horizontal applications where the exterior flange can catch/hold water.

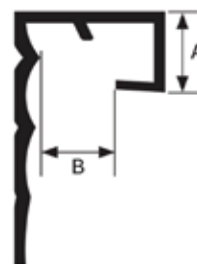
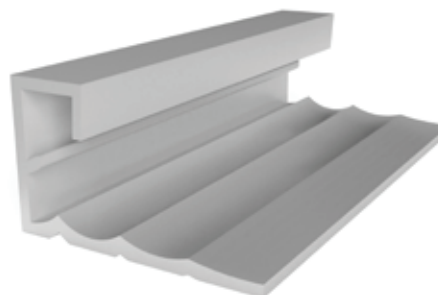

All measurements are nominal

ITEM ID	A	B
W516JM	3/8"	5/16"
W716JM	3/8"	7/16"

All parts are 10' Length unless otherwise indicated

# WOCR

US PATENT #9,200,455

## DESIGN FEATURES

Provides a clean, open outside corner which complement the "W" Series Vertical Reveal.

The patented, unique ribbing of the back leg mitigates water intrusion by providing multiple downflow channels to move water. The stand off rib on the out leg of the profiles assures proper panel application.

**W series profiles must be used together as a system and not with other XtremeTrim® profiles.**

## MATERIAL

6063-T5 .045 " ± .005 extruded aluminum alloy with proprietary coating that protects against harsh weather conditions and allows for paint adhesion. For all other finish options refer to page 20.

## NOTES

Do not install XtremeTrim® Reveal Open Outside Corner on horizontal applications where the exterior flange can catch/hold water.

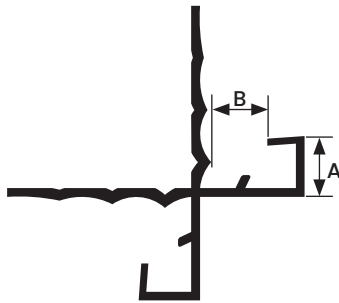
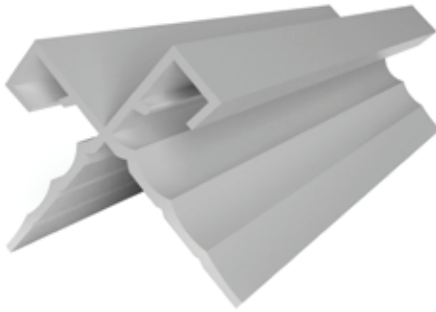

All measurements are nominal

ITEM ID	A	B
W516OCR	3/8"	5/16"
W716OCR	3/8"	7/16"

All parts are 10' Length unless otherwise indicated

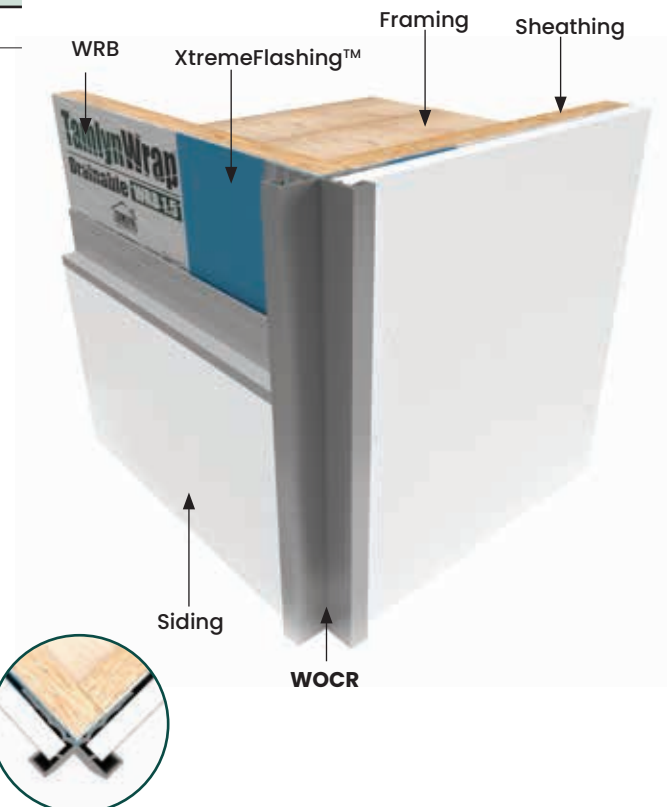

# WOCLP

US PATENT #9,200,455

DESIGN FEATURES

Ideal corner for use with “W” Series where a more traditional corner style is desired.

The patented, unique ribbing of the back leg mitigates water intrusion by providing multiple downflow channels to move water. The stand off rib on the out leg of the profiles assures proper panel application.

W series profiles must be used together as a system and not with other XtremeTrim® profiles.

MATERIAL

6063-T5 .050" ± .005 extruded aluminum alloy with proprietary coating that protects against harsh weather conditions and allows for paint adhesion. For all other finish options refer to page 20.

NOTES

Do not install XtremeTrim® Low Profile Outside Corner on horizontal applications where the exterior flange can catch/hold water.

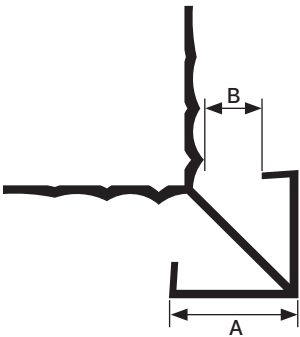
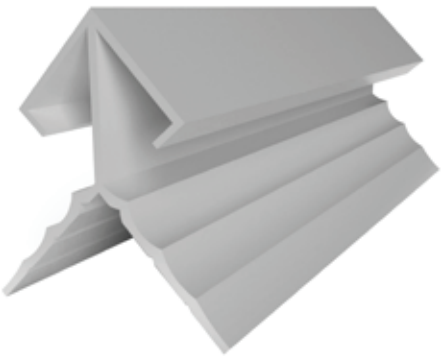

All measurements are nominal

ITEM ID	A	B
W516OCLP	3/4"	5/16"
W716OCLP	1"	7/16"

All parts are 10' Length unless otherwise indicated

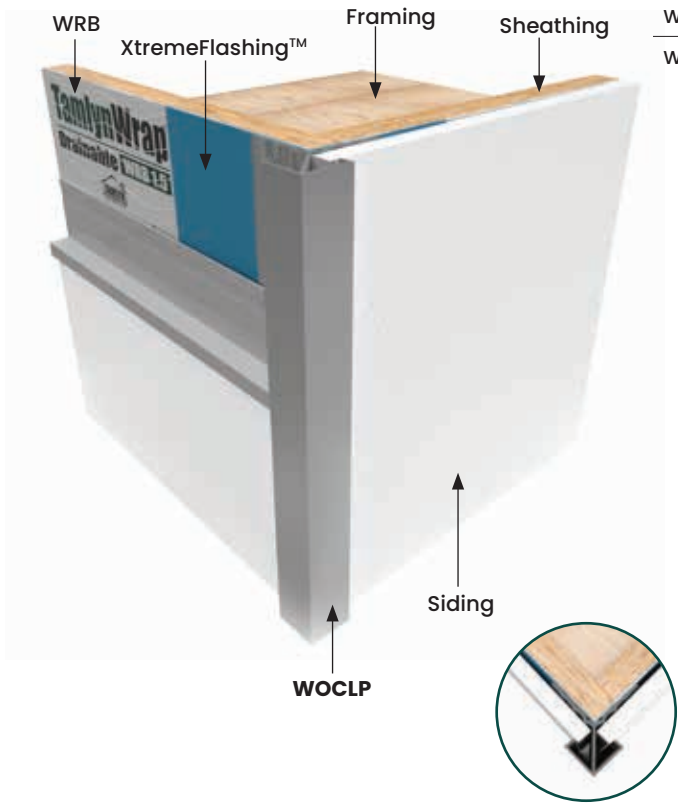

# WICLP

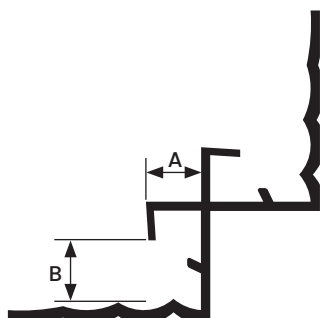
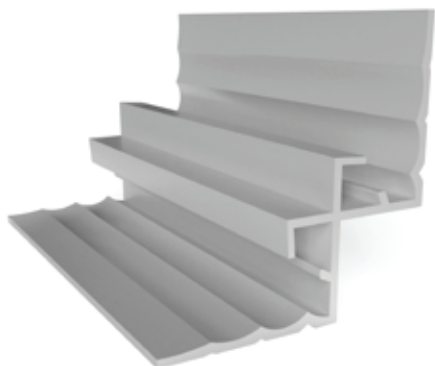

All measurements are nominal

ITEM ID	A	B
W516ICLP	3/8"	5/16"
W716ICLP	3/8"	7/16"

All parts are 10' Length unless otherwise indicated

## DESIGN FEATURES

US PATENT #9,200,455

Produces a clean, pleasing "W" Series inside corner for siding panels.

The patented, unique ribbing of the back leg mitigates water intrusion by providing multiple downflow channels to move water. The stand off rib on the out leg of the profiles assures proper panel application.

**W series profiles must be used together as a system and not with other XtremeTrim® profiles.**

## MATERIAL

6063-T5 .045 " ± .005 extruded aluminum alloy with proprietary coating that protects against harsh weather conditions and allows for paint adhesion. For all other finish options refer to page 20.

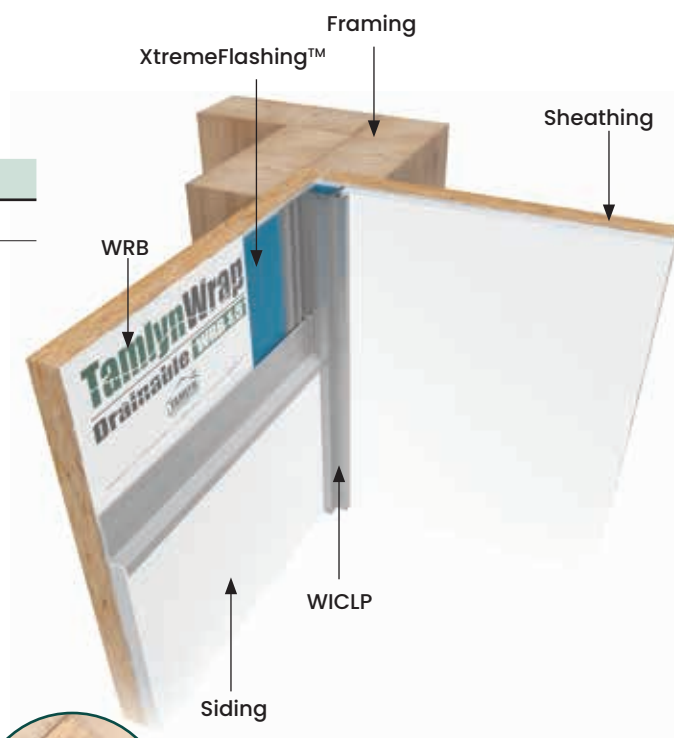

# SPECIAL ORDER ITEMS

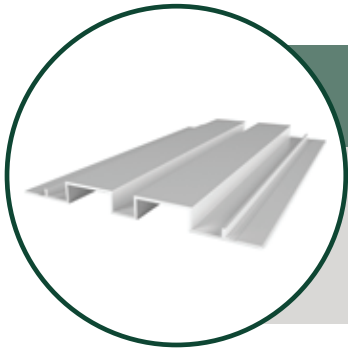

## VERTICAL BATTEN REVEAL | RVBN

Unique design duplicates the look of a wood batten without the maintenance headaches while serving as a rust proof flashing between vertical siding. Design does not protrude beyond panel.

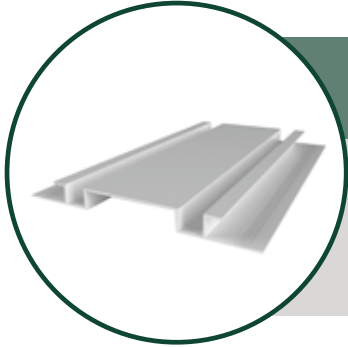

## VERTICAL BOARD REVEAL | RVB

Design creates a broad vertical accent between siding panels while not protruding beyond the plane of the facade.

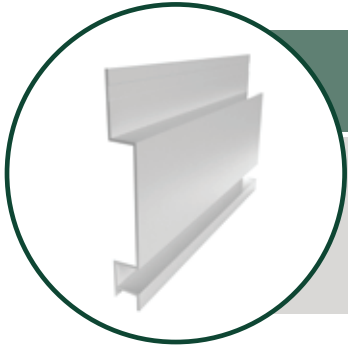

## HORIZONTAL BOARD REVEAL | RHB

Design creates a broad horizontal accent within the plane of the wall without protruding beyond. Patented retention leg on the back prevents flexing with expansion. **US Patent #6,018,924**

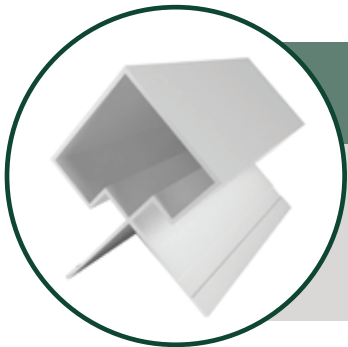

## 1 X 2 BOARD OUTSIDE CORNER | XOC12

An outside corner that replicates a 1" x 2" for Board and Batten or Lap.

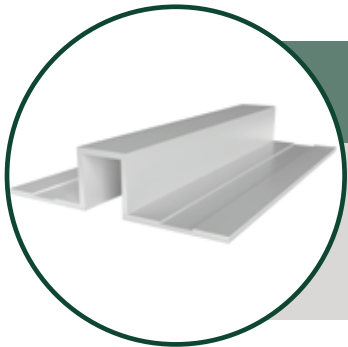

## VERTICAL BOX T MOLD | TMB

Vertical Box T Mold serves as a wider, distinct joint between panels.



# TAMLYN<sup>®</sup>

**FAMILY. VALUE. SERVICE.**



## LOCATIONS

---

Houston  
Dallas  
Reno  
Mexico City  
Seoul  
Sao Paulo  
Edinburgh







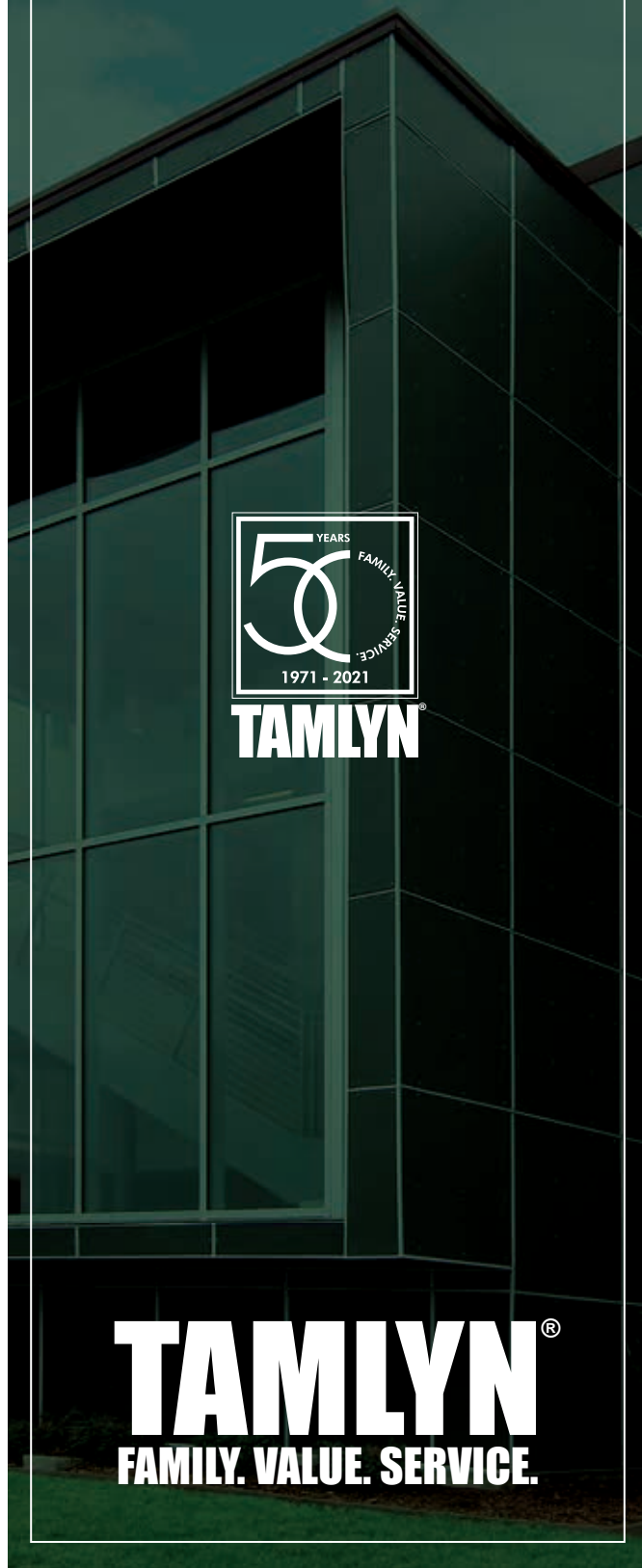

## TAMLYN Corporate Headquarters

13623 Pike Rd, Stafford, TX 77477

[www.tamlyn.com](http://www.tamlyn.com) | office: 800-334-1676 | [info@tamlyn.com](mailto:info@tamlyn.com)

WATER MANAGEMENT | XTREMEINTERIOR™ | XTREMETRIM® | XTREMECOLOR™ FLASHING | SIDING ACCESSORIES | VENTILATION | METAL FLASHING | CONNECTORS

Copyright © 2021 Tamlyn All Rights reserved.